

George  
Hosfield  
German Army  
But lph. Sgt L  
and color Sgt  
to inf. 12/1/98  
2 lt. 30 inf.  
2/2/01

[Look of hair found w/ notebooks  
Box # 4]

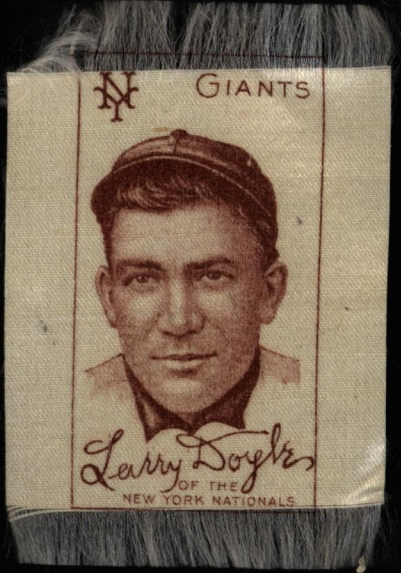

Little Girls' "MOTHER GOOSE" Party.  
—AT CAPTAIN THRALL'S.—  
TUESDAY, MARCH 31st, 1885,  
—at 1:00 o'clock P. M.—  
ADMISSION, — 1 CENT.

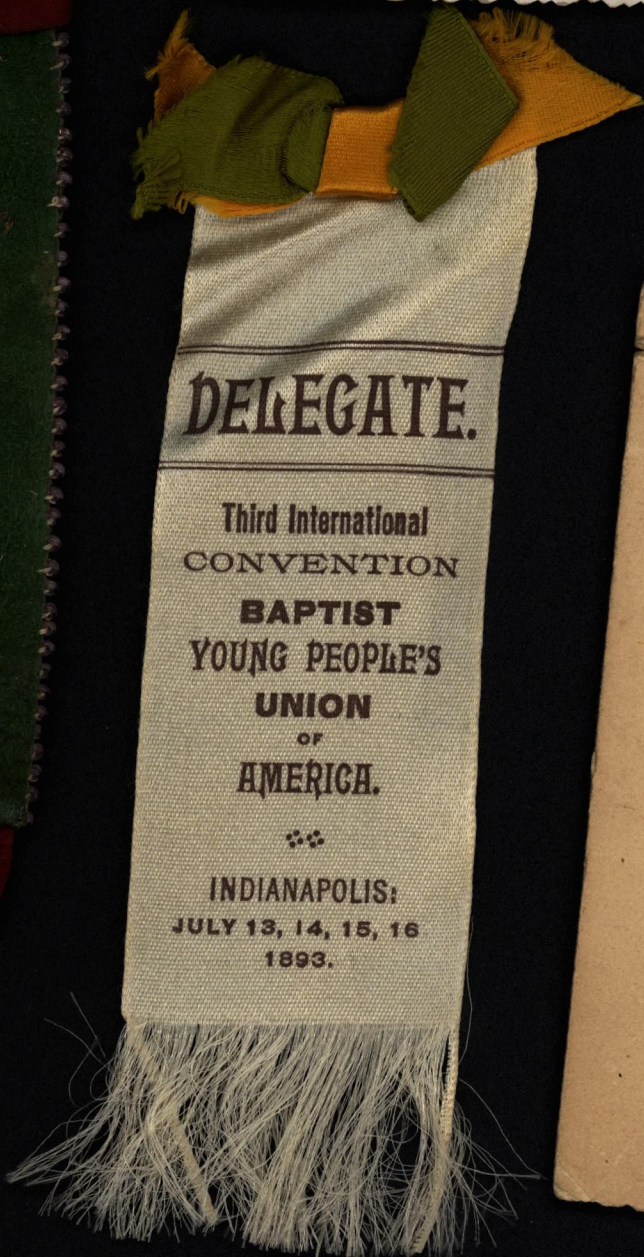

DELEGATE.

Third International  
CONVENTION  
BAPTIST  
YOUNG PEOPLE'S  
UNION  
OF  
AMERICA.

INDIANAPOLIS:  
JULY 13, 14, 15, 16  
1893.

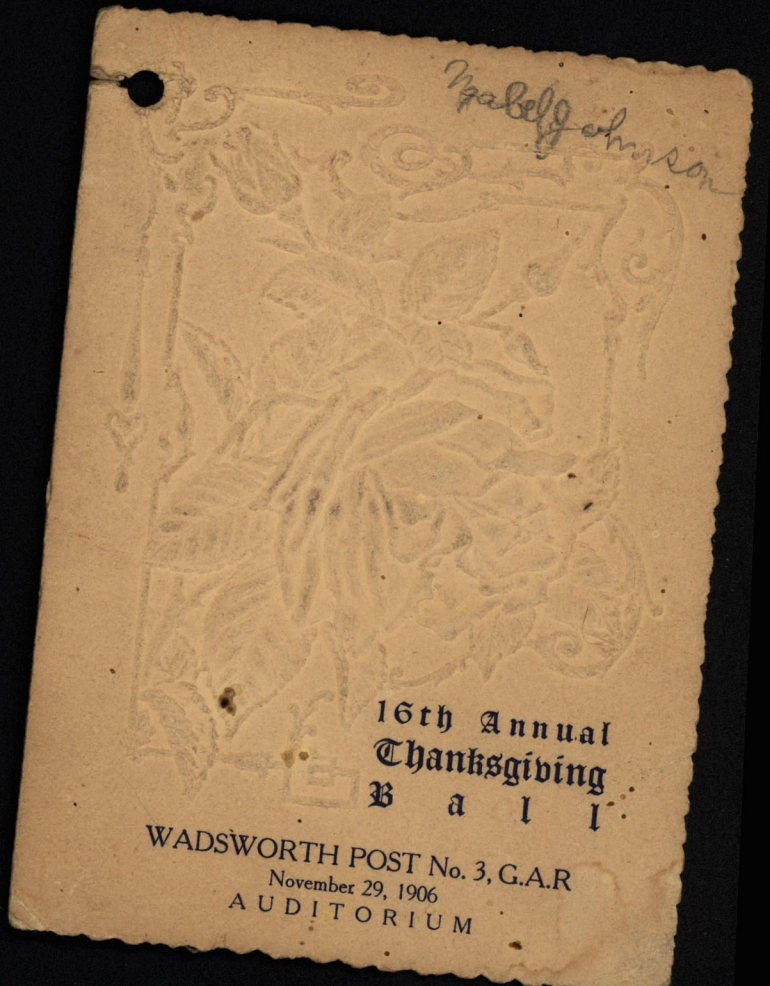





**Birthday  
Wish.**

May your way be  
in the sunlight,  
May time's fleet,  
and tireless wings,  
Their resistless flight  
persuing,  
Bring you fair, and  
precious things.

G. M. Burnside.



**Birthday  
Greeting.**

May love  
beyond  
expressing,  
Crown your life  
with blessing,  
And fill your  
heart with  
peace.

G. M. Burnside.



Merry Christmas  
and best wishes for your happiness  
in the New Year

December 26<sup>th</sup>  
1883  
Very Truly  
Yours  
Jno W Dickson  
Arcola Ill

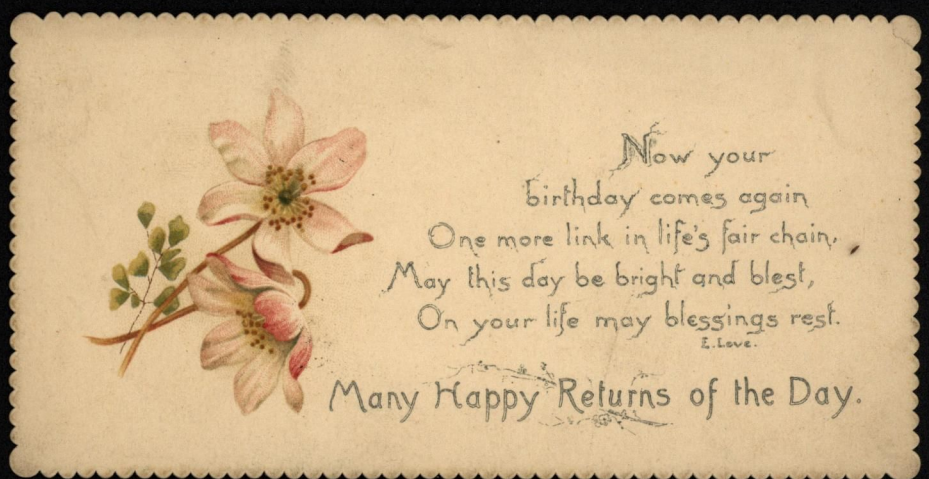

Now your  
birthday comes again  
One more link in life's fair chain,  
May this day be bright and blest,  
On your life may blessings rest.  
E. Love.

Many Happy Returns of the Day.

YAKIMA VALLEY REGIONAL LIBRARY  
102 NORTH THIRD STREET  
YAKIMA, WASHINGTON 98901

[Lock of hair removed from p. 31,  
A little traitor to the South, by  
Cyrus Townsend Brady]





HE DIDN'T CONSIDER.  
WESTERN BOOMER—"I can sell you the corner lot where we now stand for two hundred and twenty-five dollars a foot."  
EASTERN CONSERVATIVE—"But, my dear fellow, I can go a half mile out on the prairie and get a whole section for that money."  
WESTERN BOOMER—"Ah, but where is your boom!"  
From Puck, by permission.

IN LOVING REMEMBRANCE OF

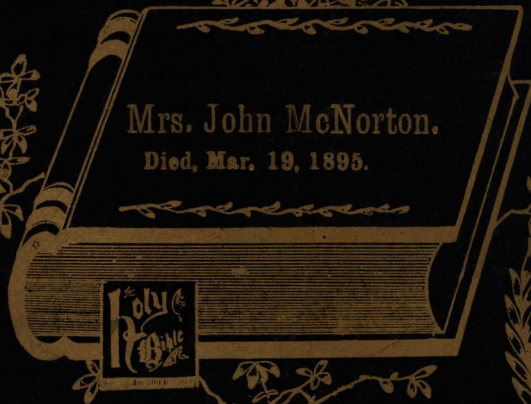

A precious one from us has gone,  
A voice we loved is stilled;  
A place is vacant in our home,  
Which never can be filled.  
God in His wisdom has recalled  
The boon His love had given;  
And though the body slumbers now,  
The soul is safe in Heaven.

Mrs Peterson



A  
Happy Birthday  
to you.

May the current of your life  
Aye run in pleasant places,  
And ever grow more richly rife  
With loved and loving faces.

Helen Marion Burnside.



CONSURE  
REMEMBRANCES.

Today I have  
been admitted  
in the house of  
the Lord.



Many happy  
Returns of the Day

Day by day, thro' all the year  
May your heart with Bliss be glow,  
And each Birthday  
crowding cheer  
Make the measure overflow



Vargas

[Removed from p. 15, Songs of the Sage,  
by Curley W. Fletcher]

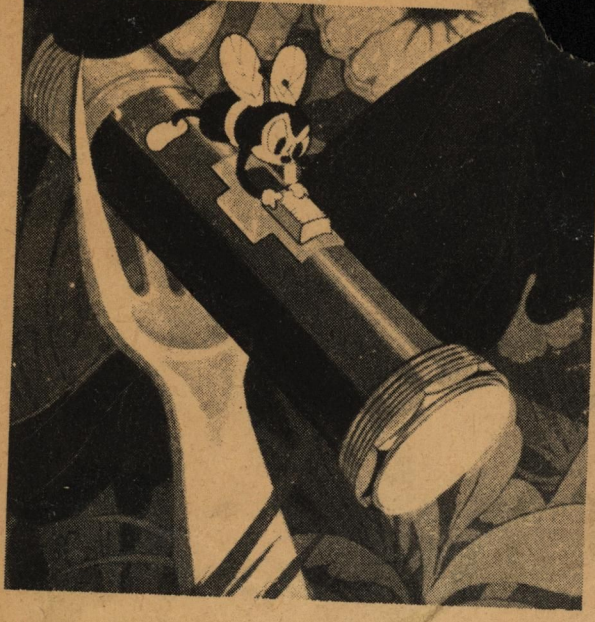

The Bug Electrician

PHONE CENTRAL 4317

Robt. C. Schreiber

20TH CENTURY  
OPTISCOPE CO.

59 DEARBORN ST.



# OSWALD RABBIT

Two centipedes, a man and a girl, danced out into the center of the spotlight. The girl's golden hair framed her pretty, little face in soft waves. The man was wearing a tiny, shining silk hat. They bowed low to each other and then, while the typewriter orchestra clattered a swinging tune, they twirled into a dance.

Oswald leaned forward as the two graceful bugs swayed and swirled across the stage. Oswald had never before seen a dancing

My Dear Mrs Peterson,

If it would not be to much trouble could Phyllis bring a pumpkin pie for our Kindergarten party - Friday Oct. 30.

Kindly answer,

Sincerely

Miss Dorothy Silverman



RAPHAEL TUCK & SONS, LONDON, PARIS, NEW YORK  
DESIGNED AT THE LONDON STUDIOS AND PRINTED AT THE FINEART WORKS IN LONDON.  
COPYRIGHT.

"May his soul  
rest in peace."



RAPHAEL TUCK & SONS, LONDON, PARIS, NEW YORK  
DESIGNED AT THE LONDON STUDIOS AND PRINTED AT THE FINEART WORKS IN LONDON.  
COPYRIGHT.

"ARIOSA" C

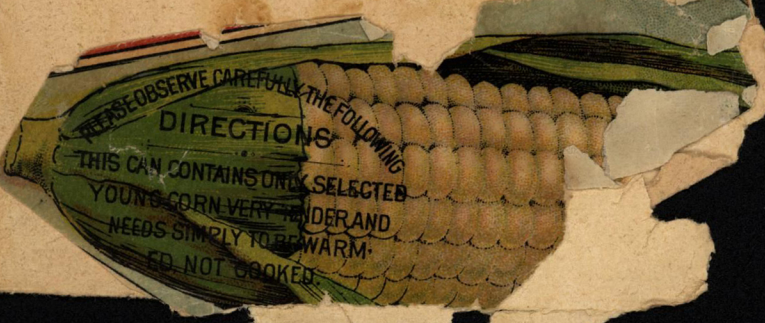

Lost, Strayed or Stolen you will not call  
or nege vas so reb before. This two behind  
less vas nit. He vas a she call. She toll  
vas cut off close for mine ass. Every-  
body vas- within him keeps three  
letters.

GRANITE 7-4750

Alberto Vargas

CREATOR OF THE VARGA GIRL

ORIGINATOR  
OF THE PIN-UP

STUDIO 1539 GREENFIELD AVE.  
WEST LOS ANGELES 25





Choice Wheat Lands a Specialty

**BOWKER & BECK**  
REAL ESTATE  
WARDEN, WASH.

PRESENTED BY

*W.D. Beck*

WARDEN

WASH.



Who's Who?

- |     |     |
|-----|-----|
| 1.  | 11. |
| 2.  | 12. |
| 3.  | 13. |
| 4.  | 14. |
| 5.  | 15. |
| 6.  | 16. |
| 7.  | 17. |
| 8.  | 18. |
| 9.  | 19. |
| 10. | 20. |

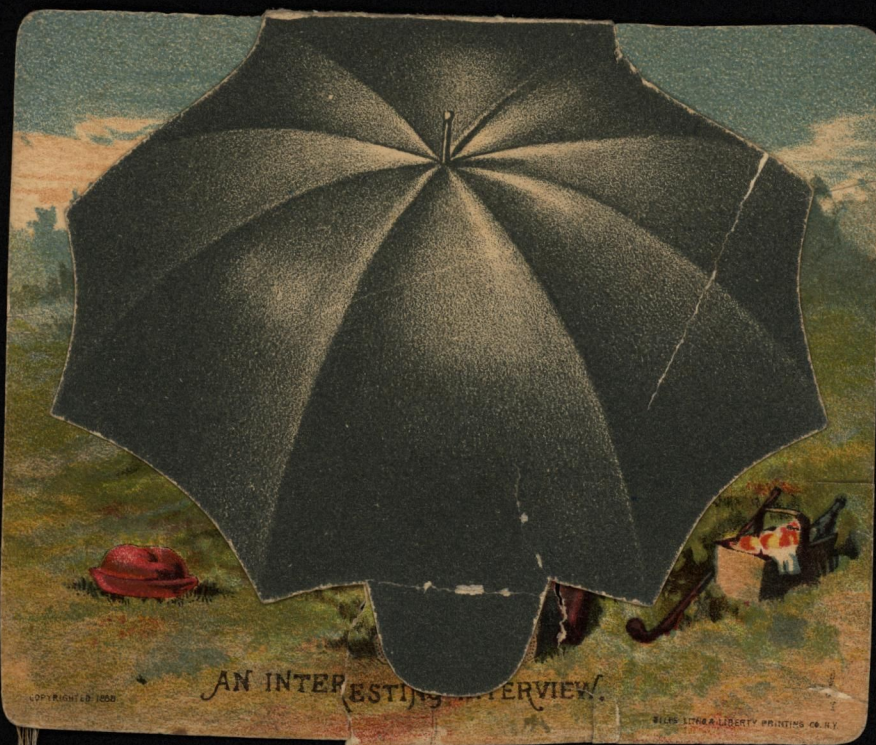





SAY B-B-BOSS GIMME  
OLD JUDGE  
AN NO FOOLIN THIS TIME

Smoke  
OLD JUDGE  
Cigarettes  
Best in the World

TAKE THAT! AND THE NEXT TIME  
I SEND YOU TO THE STORE YOU'LL  
BRING ME THE OLD JUDGE  
AND NO OTHER KIND.

AN INTERESTING INTERVIEW.



If you want a full photographic collection of your favorite

# BASE BALL PLAYERS

YOU CAN EASILY GET THEM.

You will find a printed Slip in every box of OLD JUDGE or GYPSY QUEEN CIGARETTES you buy. On return to us of 25 of these Slips, or 25 Covers of Boxes in which no slips have been packed, we will mail you (prepaid) an elegant CABINET PHOTOGRAPH, handsomely mounted, of any Base Ball Player, in club uniform, you may select from our printed editions. In this way you can get the photograph of every player of prominence in any club in the country.

GOODWIN & CO.,

FOOT OF

Grand Street, E. R.,

New York.

Manufacturers

OF

Old Judge  
CIGARETTES.





10  
SE 1/4 NW 1/4 Sec 10 T8 R30  
NW 1/4 SW 1/4 Sec 2 T8 R30  
NE 1/4 NW 1/4 and  
SW 1/4 NW 1/4 Dec 10 -  
T8 R30  
80 acres.  
East of Boise M.

# Industrial Insurance.

THE PACIFIC MUTUAL  
LIFE INSURANCE CO.

Offers Life or Endowment Insurance

5 cts. }  
10 cts. } Weekly Secures { \$100  
15 cts. } to  
Etc. } \$500 Policy

POLICIES FOR ALL THE FAMILY  
THE COLLECTOR CALLS WEEKLY  
CLAIMS PAID WITHIN 24 HOURS

## THE PACIFIC MUTUAL

Life Insurance Co. of California  
has paid policy-holders

\$11,000,000.00

HOME OFFICE  
PACIFIC MUTUAL BUILDING,  
SAN FRANCISCO.

For full particulars apply to

WESTERN PADGE & BUTTON CO.  
120 Henne Bldg., 122 W. Third St.  
Los Angeles, Cal. Phone VA. 7288

Date..... SEP 18 1930  
Class.....  
Prize..... 750  
Won by..... Shelia

- |     |     |
|-----|-----|
| 21. | 40. |
| 22. | 41. |
| 23. | 42. |
| 24. | 43. |
| 25. | 44. |
| 26. | 45. |
| 27. | 46. |
| 28. | 47. |
| 29. | 48. |
| 30. | 49. |
| 31. | 50. |
| 32. | 51. |
| 33. | 52. |
| 34. | 53. |
| 35. | 54. |
| 36. | 55. |
| 37. | 56. |
| 38. | 57. |
| 39. | 58. |

### NORMANDY,

AN ANCIENT NORTH-WEST PROVINCE OF THE REPUBLIC OF FRANCE AND NOW DIVIDED INTO AND EMBRACING THE DEPARTMENTS OF SEINE-INFERIEURE, EURE, CALVADOS, MANCHE AND ORNE, EXTENDS ALONG THE ENGLISH CHANNEL FROM A POINT NORTH OF THE MOUTH OF THE SOMME TO THE BAY OF CANCALE AND IS BOUNDED NORTH AND WEST BY THE ENGLISH CHANNEL, EAST BY PICARDY AND ISLE DE FRANCE (FROM WHICH IT WAS PARTLY DIVIDED BY THE BRESLE, THE EPTE AND THE EURE) AND SOUTH BY THE PERCHE, MAINE AND BRITTANY, THE UPPER SARTHE AND THE LOWER COUESNON FORMING A PART OF THE DIVIDING LINE. IT IS MOST LEVEL AND FERTILE, AND PRODUCES GRAIN, FLAX AND FRUIT, AND AN EXCELLENT BREED OF HORSES. ROUEN WAS THE CAPITAL OF THE PROVINCE AND THE CHIEF TOWN OF THE DIVISION OF UPPER NORMANDY, AND CAEN WAS THE CHIEF TOWN OF LOWER NORMANDY. THE EARLY GALLIC INHABITANTS WERE SUBDUED BY THE ROMANS WHO INCLUDED IT IN THE PROVINCE OF GALLIA LUGDUNENSIS SECUNDA. UNDER THE MEROVINGIAN KINGS, IT WAS INCLUDED WITHIN THE LIMITS OF NEUSTRIA, AND RECEIVED THE NAME OF NORMANDY FROM THE NORTHMEN WHO OCCUPIED IT IN THE BEGINNING OF THE 10TH CENTURY. IN 912, CHARLES THE SIMPLE GAVE HIS SANCTION TO THE CONQUESTS MADE BY THE NORTHMEN, AND ROLLO, THEIR CHIEF, RECEIVED THE TITLE OF DUKE OF NORMANDY. OUR PICTURE SHOWS TWO WOMEN OF NORMANDY EMPLOYED IN DOING SOME FANCY WORK ON A "SINGER" SEWING MACHINE. THEY ARE DRESSED IN THE USUAL COSTUME OF THE NORMANDY PEASANTRY, AND WEAR THE FAMED NORMANDY CAPS.

THE SINGER MANUFACTURING CO.

### LERWICK,

THE COUNTY TOWN OF SHETLAND, IS SITUATED ON THE EAST COAST OF MAINLAND AND ON BRESSAY SOUND, 116 MILES NORTH-EAST OF KIRKWALL. DEMOLISHED AND REFOUNDED IN THE 17TH CENTURY, IT HAS BEEN GREATLY IMPROVED SINCE 1850; AND HAS A TOWN-HALL BUILT IN 1883, COUNTY BUILDINGS BUILT IN 1872, WATER AND WATER DRAINAGE WORKS BUILT IN 1871; WHILST, TO MEET THE RAPID GROWTH OF ITS SHIPPING AND FISHERIES, EXTENSIVE HARBOR-WORKS WERE CARRIED OUT DURING 1883-'86. THIS PICTURE REPRESENTS THE INTERIOR OF A CROFTER'S COTTAGE IN SHETLAND. THE CROFTERS EARN THEIR LIVELIHOOD BY CULTIVATING THE SMALL HOLDINGS WHICH THEY RENT; AND IN THE CASE OF THE COAST TOWNS, BY FISHING ALSO. THE SHAWL WORN BY THE OLD LADY (THE FISHERMAN'S MOTHER), IS A FORM OF KNIT-WORK PECULIAR TO THE SHETLAND ISLANDS, AND VALUED VERY MUCH ON ACCOUNT OF ITS SOFTNESS AND FOR ITS COMFORT.

THE SINGER MANUFACTURING CO.

### LONDONDERRY,

OR DERRY, A CITY, SEAPORT AND PARLIAMENTARY BOROUGH IN THE NORTH OF IRELAND, IS SITUATED ON AN EMINENCE OVERLOOKING THE RIVER FOYLE, 3 MILES FROM ITS MOUTH AND 18 MILES FROM THE ENTRANCE TO LOUGH FOYLE. BY RAIL, IT IS 163 MILES NORTH NORTH-WEST OF DUBLIN AND 95 MILES NORTH-WEST OF BELFAST. LONDONDERRY GREW UP AROUND A MONASTERY FOUNDED HERE IN 546 BY ST. COLUMBIA. IT WAS FREQUENTLY HELD BY THE DANES, FROM THE 9TH TO THE 11TH CENTURY. THE HARBOR OF LOUGH FOYLE IS DEEP, EXTENSIVE AND SAFE, AND TWO OF THE GREAT ATLANTIC LINERS STOP AT THE HARBOR'S ENTRANCE ON THEIR TRIPS EACH WAY BETWEEN EUROPE AND AMERICA. THE SCENERY IN IRELAND IS BEAUTIFUL AND THE CLIMATE MORE EQUABLE THAN THAT OF GREAT BRITAIN. THE SEWING MACHINE FORMS ONE OF THE EXTRA SUBJECTS OF INSTRUCTION IN THE NATIONAL SCHOOLS OF IRELAND, AND THE "SINGER" HAS BEEN CHOSEN AS THE BEST MACHINE FOR THIS PURPOSE. OUR PICTURE REPRESENTS A MAN AND WOMAN OF THE IRISH PEASANTRY HABITED IN THE DRESS MOST FREQUENTLY WORN BY THEM.

THE SINGER MANUFACTURING CO.



# Program of Banquet

Auspices of  
Board of Education

and

Commercial Club

at

Red Men's Hall,  
Saturday, January 31, '14  
Eatonville, Wash.

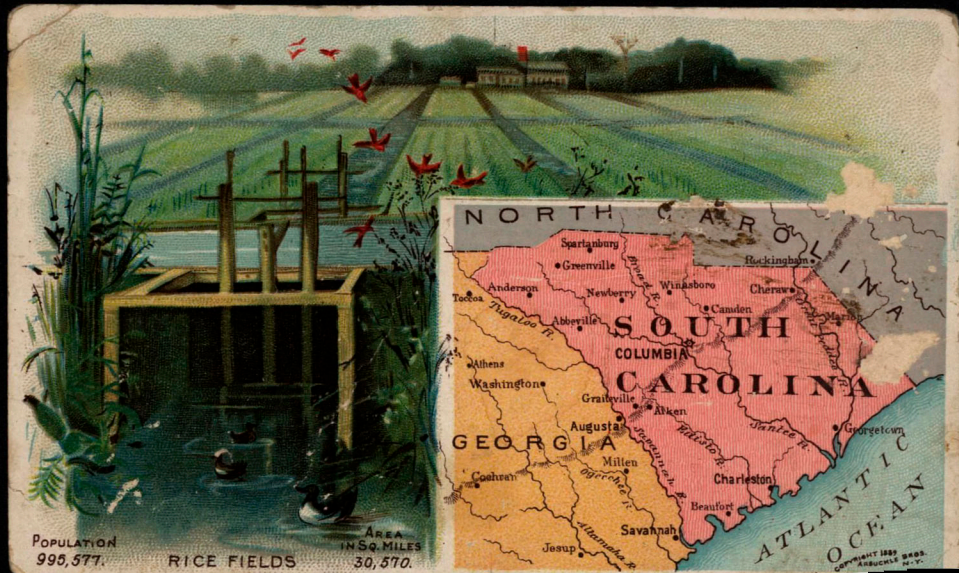



GRIND YOUR COFFEE AT HOME. No. 8. THE VALUE OF A GOOD COFFEE.

It will pay you well to keep a small coffee-mill in your kitchen and grind your coffee just as you use it—one morning at a time. Coffee should not be ground until the coffee-pot is ready to receive it. Coffee will lose more of its strength and aroma in one hour after being ground than in six months before being ground. So long as Ariosa remains in the whole berry, our glazing, composed of choice eggs and pure confectioners' A sugar, closes the pores of the coffee, and thereby all the original strength and aroma are retained. Ariosa Coffee has, during 25 years, set the standard for all other roasted coffees. So true is this, that other manufacturers in recommending their goods, have known no higher praise than to say: "It's just as good as Arbucks'."

ILLUSTRATIONS. *Illustration at Marietta, 1783; Early Emigrants to the West; The Old Mission; Sir Francis Drake on the Coast in 1579; The Big Trees; The Early Miners.*

THIS IS ONE OF A SERIES OF FIFTY (50) CARDS GIVING A PICTORIAL HISTORY OF THE UNITED STATES AND TERRITORIES.

## CHAMPION RECORDS OF LOCOMOTION.

DISTANCE.	METHOD.	TIME.	BY	AT	DATE.
One Mile	Swimming	26.52	J. J. Collier	London, England	May 30, '85.
"	Walking	6.23	W. Perkins	London, England	June 1, '74.
"	Rowing, 8 Oars.	4.50	Columbia College	New London, Conn.	June 24, '91.
"	Running	4.12 3-4	W. G. George	London, England	Aug. 23, '86.
"	High Bicycle	2.25 3-5	W. W. Windle	Peoria, Ill.	Sept. 15, '90.
"	Skating	2.12 3-5	T. Donoghue, Jr.	Newburg, N. Y.	Feb. 1, '87.
"	Trotting Team	2.12	Belle Hamlin & Globe.	Kirkwood, Del.	July 4, '92.
"	Safety Bicycle	2.05 3-5	W. W. Windle	Springfield, Mass.	Oct. 8, '92.
"	Trotting Horse	2.04	Nancy Hanks	Terre Haute, Ind.	Sept. 28, '92.
"	Steam Launch	2.01 3-5	Yankee Doodle	Philadelphia, Pa.	July 4, '92.
"	Running Horse	1.35 1-2	Salvator	Monmouth Park, N. J.	Aug. 28, '90.
"	R. R. Locomotive	.32	N. Y. C. 999	Near Buffalo, N. Y.	May '93.

FOSTER'S MEN'S GLOVES ALWAYS FIRST.

## GRIND YOUR COFFEE AT HOME. No. 16. CALIFORNIA.

It will pay you well to keep a small coffee-mill in your kitchen and grind your coffee just as you use it—one morning at a time. Coffee should not be ground until the coffee-pot is ready to receive it. Coffee will lose more of its strength and aroma in one hour after being ground than in six months before being ground. So long as Ariosa remains in the whole berry, our glazing, composed of choice eggs and pure confectioners' A sugar, closes the pores of the coffee, and thereby all the original strength and aroma are retained. Ariosa Coffee has, during 25 years, set the standard for all other roasted coffees. So true is this, that other manufacturers in recommending their goods, have known no higher praise than to say: "It's just as good as Arbucks'."

ARBUCKLE BROS., NEW YORK CITY.

THIS IS ONE OF A SERIES OF FIFTY (50) CARDS GIVING A PICTORIAL HISTORY OF THE UNITED STATES AND TERRITORIES.

IN 1513 Vasco Nuñez de Balboa crossed the Isthmus of Panama and discovered the Pacific Ocean. In 1534 Mendoza and Grijalva, two Spanish officers, discovered Lower California. The Gulf of California was explored by Cortez. Sir Francis Drake in 1579 sailed along the Pacific Coast on one of his plundering and devastating expeditions.

Missions were established in 1697 by the Jesuit padres, but they were replaced by King Charles III. with Franciscans, and they in turn were supplanted by the Dominicans; then they withdrew to Upper California and there erected more than a score of missions among the Indians. The founder of these was Father Junipero Serra, who established the mission of San Diego in 1769.

California was ceded to the United States in 1848 after two years' war, and on January 24th of the same year a piece of native gold was found in a mill-race by a workman named Marshall on the property of Colonel Sutter, a Swiss settler, at Coloma. Dreamy pastoral life was over, and by the close of the year miners in search of gold were at work on the foothills from the Tuolumne to Feather River. Next year, 100,000 men crossed the plains or the Isthmus of Panama, or rounded Cape Horn, for the Eldorado.

California was admitted into the Union in 1850. The yield of gold has gradually declined of late years, but in its place has arisen great industries in wheat, wool, wine and fruit. The State is next in extent to Texas.

ILLUSTRATIONS.

The Old Mission; Sir Francis Drake on the Coast in 1579; The Big Trees; The Early Miners.

## Banquet

C. C. SNOW, Toastmaster  
First Course Served 10:15 P. M. Sharp

## Menu

Oyster Cocktail  
Consomme Saltines  
Olives Gerkins Celery  
Roast Lamb Mint Sauce  
Mashed Potatoes Creamed Carrots  
Brick of Ice Cream Fancy Cake  
Cafe Noir

PLATES 50 CENTS

## Service

Miss Hallock, Domestic Science Instructor  
High School Domestic Science Class  
Committee P. T. A. Ladies

## Music

Eatonville School Orchestra

## Program of Toasts

Lieut. Gov. L. Hart  
"Agricultural Possibilities"  
Hon. W. H. Paulhamus  
"Developing Logged-Off Lands"  
Co. Supt. L. Benbow  
"Gathering Threads Together"  
Hon. W. O. Osborne  
"Relation of Country Schools to City Schools"  
Hon. R. A. Cummins  
"Educational Future"  
Hon. M. L. Carrier  
"High Schools"

## Impromptu Toasts

## ARBUCKLES' Ariosa Coffee

COSTS MORE AND IS WORTH MORE THAN OTHER BRANDS OF COFFEE.

### WHY?

- 1st. It is made from green coffee of higher grade and better drinking quality; and it is glazed at an actual cost to us of three-eighths of a cent per pound.
- 2d. Its entire strength and aroma are retained by our process of glazing coffee.
- 3d. The ingredients used in glazing are the choicest eggs and pure confectioners' "A" sugar; in testimony of this fact, see our affidavit on each package of coffee bearing our name.
- 4th. The glazing, composed of eggs and sugar, not only retains the full strength and aroma of our coffee, but gives to it a richness of flavor unknown to other coffees; besides it saves the expense of eggs used in settling unglazed coffee.

BEWARE of buying low-grade package coffee, falsely purporting to be made of Mocha, Java and Rio; this being a cheap device, employed by the manufacturers, to deceive unwary consumers.

ARBUCKLE BROS.  
Coffee Company,  
NEW YORK.

### READ THIS.

This series of cards is at once the most interesting, instructive and artistic, yet offered as an advertisement. Every card is a study in itself, and affords an object lesson for both young and old. THE SERIES CONSISTS OF FIFTY CARDS, each one of which shows a correct map (properly bounded) of one State, or Territory. The pictures illustrating the peculiar industries and scenery of the States and Territories are entirely new, and by the very best American artists.

If you chance to get two cards of one kind, your neighbor also may have two of a kind, in which case you can exchange with each other.

Alabama.	Missouri.
Alaska.	Montana Territory.
Arizona Territory.	Nebraska.
Arkansas.	Nevada.
California.	New Hampshire.
Colorado.	New Jersey.
Connecticut.	New Mexico Ter'y.
Delaware.	New York.
Dist. of Columbia.	North Carolina.
Florida.	North Dakota.
Georgia.	Ohio.
Idaho Territory.	Oregon.
Illinois.	Pennsylvania.
Indiana.	Rhode Island.
Indian Territory.	South Carolina.
Iowa.	South Dakota.
Kansas.	Tennessee.
Kentucky.	Texas.
Louisiana.	Utah Territory.
Maine.	Vermont.
Maryland.	Virginia.
Massachusetts.	Washington Ter'y.
Michigan.	West Virginia.
Minnesota.	Wisconsin.
Mississippi.	Wyoming Ter'y.

LITH BY DONALDSON BROTHERS, N.Y.



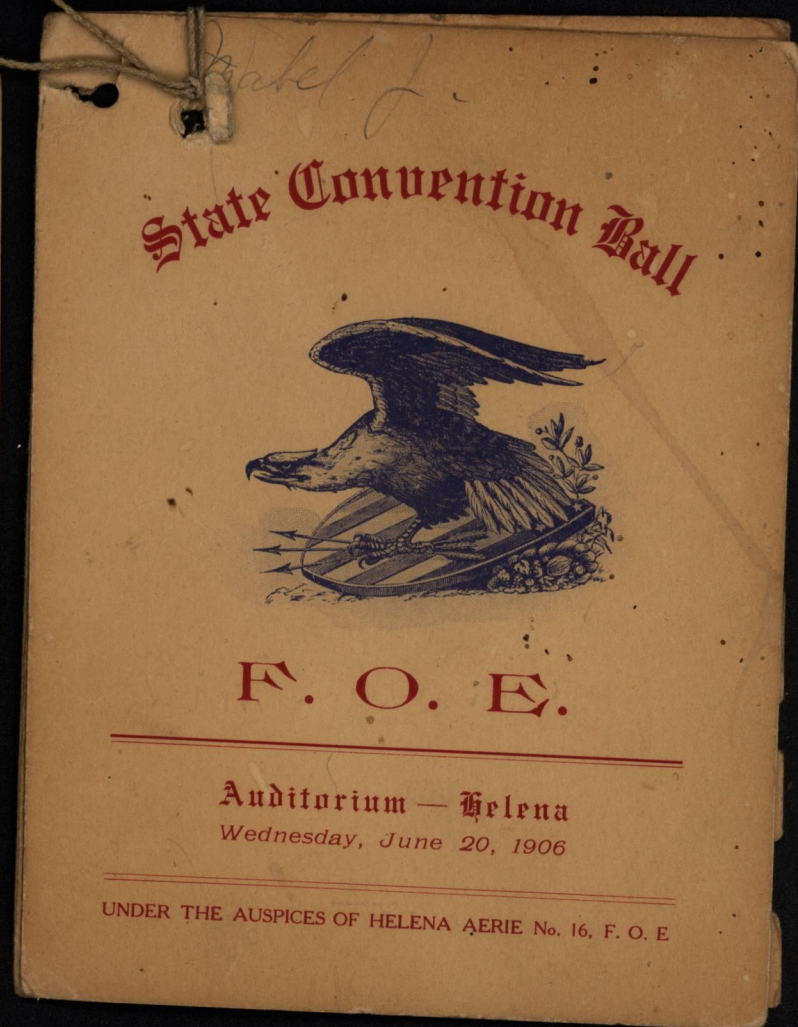
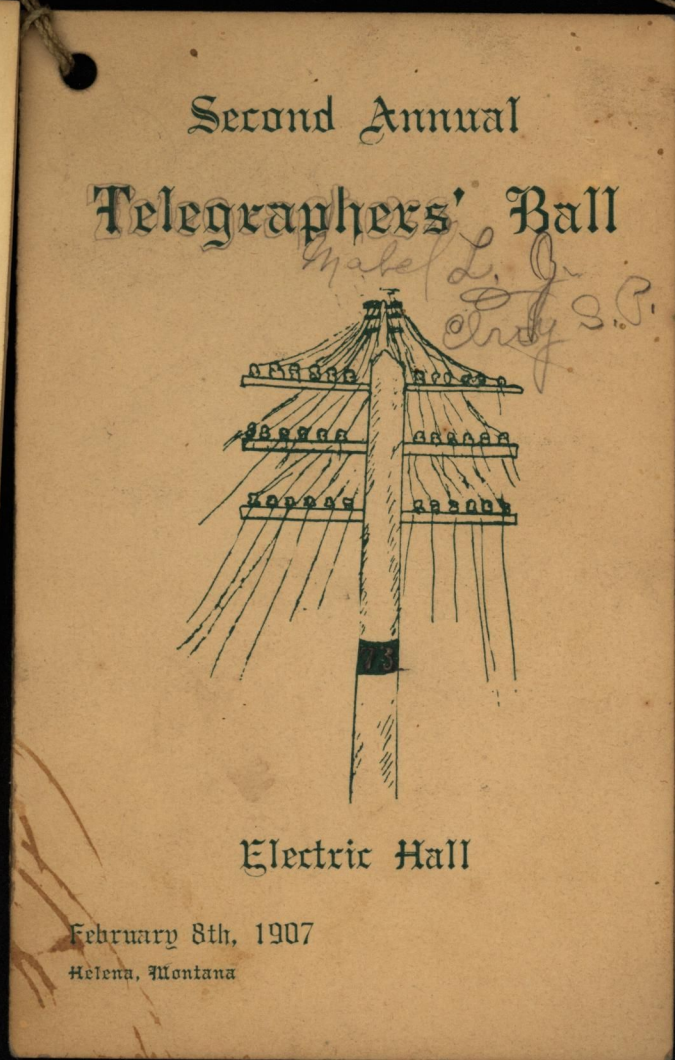
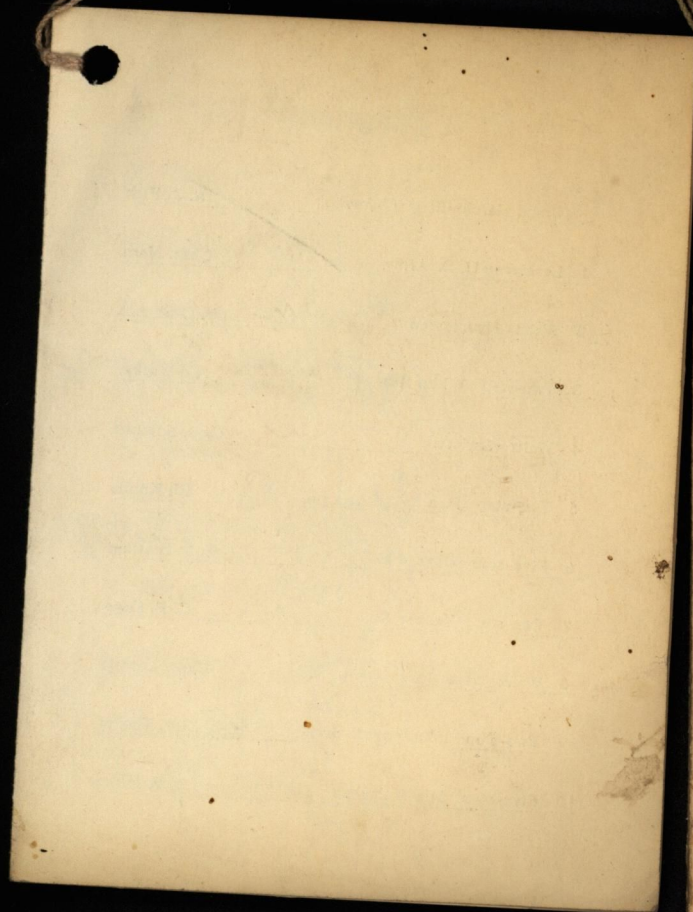
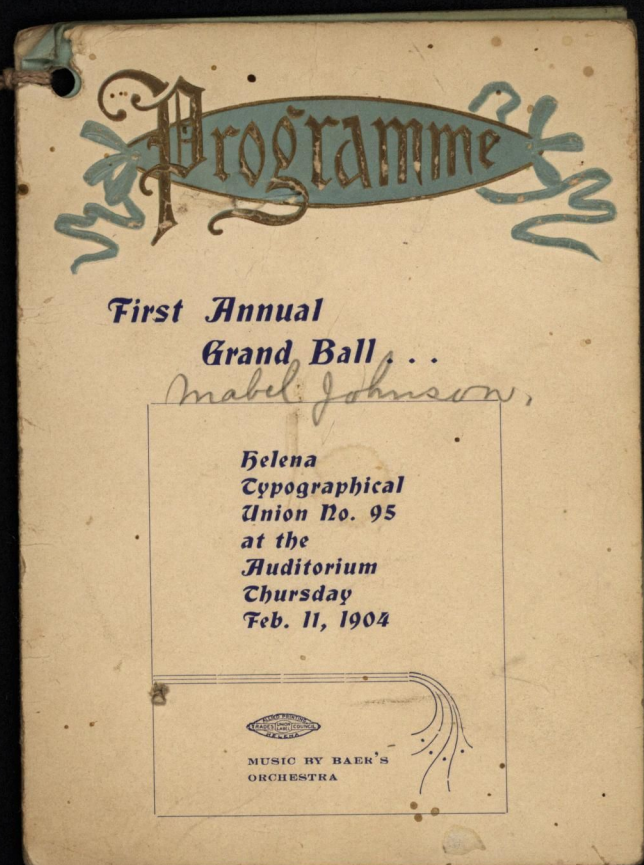
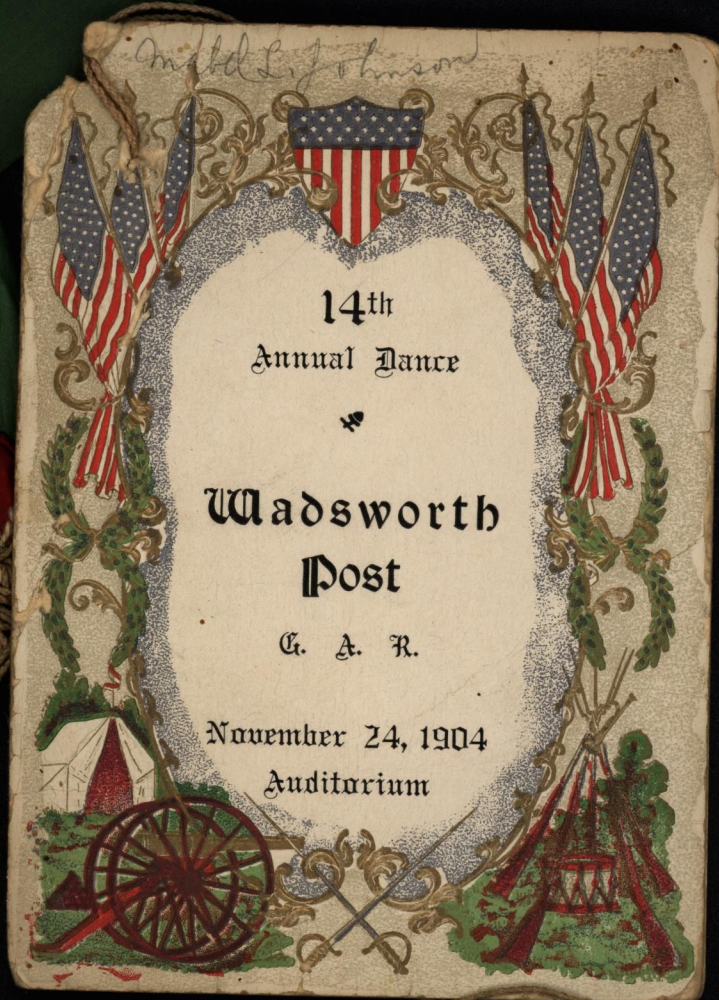



# Program . . .

Grand March, "Jolly General"—Moret

1. Lancers, "Burgomaster"—Luders

2. Waltz, "Florodora"—Stuart

3. Two-step, "Laughing Water"—Hager

4. Waltz, "Under the Rose"—Blanke

5. Two-step, "Uncle Sam"—Holzmann

6. Three-step, "Rosedale"—Wellesley

7. Quadrille, "Invited Guests"—Spring

8. Schottische "Peaceful Henry"—Kelly

9. Waltz, "Prince of Pilsen"—Luders

10. Two-step, "Under a Panama"—Redfield

# Program . . .

11. Waltz, "I've Got My Eye On You"—Morse

12. Two-step, "Sweetest Girl In Dixie"—Adams

13. Three-step, "Buffalo Bells"—Auerbach

14. Lancers, "Prince of Pilsen"—Luders

15. Waltz, "Burgomaster"—Luders

16. Two-step, "Metropolitan"—Von Duzer

17. Waltz, "Sweethearts' Time" (Ladies choice) Whitney

18. Three-step, "American Academy"—Roat

19. Two-step, "Anona"—Grey

20. Waltz, "Neome"—Gustin

"Home, Sweet Home."

# Mable Johnson Program of Dances

March

1. Lancers

2. Waltz

3. Two-step

4. Three-step (Ladies Choice)

5. Waltz

6. Quadrille Waltz

7. Two-step

8. Schottische

9. Waltz

10. Quadrille

11. Waltz (Ladies Choice)

12. Lancers

13. Two-step

14. Waltz

15. Schottische

16. Waltz

17. Two-step

18. Three-step

"Home, Sweet Home"



C. J. Fisk  
Harry Swartz

Howard O. Smith  
F. G. Tyrrell

L R. Wharton

John Baker	R. J. Lemert
J. M. Brown	C. J. Tipton
C. J. Fisk	F. G. Tyrrell
George Houle	L. R. Wharton
Don C. D. Moore	Emil Zschau

Mr. and Mrs. John Baker  
Mr. and Mrs. F. W. Ayers  
Mr. and Mrs. F. Burwell  
Mr. and Mrs. O. J. Dickinson  
Mr. and Mrs. R. L. Fisk  
Mr. and Mrs. A. R. Gaskill  
Mr. and Mrs. Geo. L. Houle  
Mr. and Mrs. T. B. Lindsay  
Mr. and Mrs. Anton Lust  
Mr. and Mrs. R. J. Lemert  
Mr. and Mrs. George Major  
Mr. and Mrs. John S. Mills  
Mr. and Mrs. J. C. Martin  
Mr. and Mrs. E. Kilfeather  
Mr. and Mrs. W. C. Oakley  
Mr. and Mrs. F. Roepecke  
Mr. and Mrs. J. J. Rummel  
Mr. and Mrs. H. Swartz  
Mr. and Mrs. H. O. Smith  
Mr. and Mrs. Gus Strobel  
Mr. and Mrs. F. G. Tyrrell  
Mr. and Mrs. F. A. Werner  
Mr. and Mrs. Emil Zschau  
Mr. and Mrs. J. Tomashek

W. E. Brown  
J. M. Brown  
C. J. Fisk  
H. C. Goodwin  
H. L. Hackett  
Mel Howie  
J. Quincy Herne  
Otto Jeck  
Don C. D. Moore  
L. J. O'Brien  
W. C. Phelps  
M. H. Rupley  
Oscar Stimmel  
C. J. Tipin  
Waldemar Stein  
L. R. Wharton  
Henry Coutu  
Henry Steinmetz  
Raymond O'Donnell

JOSEPH GABLE  
CHARLES E. BEARY  
CHARLES OTTO HORN  
DAVID R. WALLACE  
WILLIAM NORRIS  
ALVA MARSHMAN  
CAPT. WM. L. HILL  
ADOLPH FAESSLER  
JOHN P. GILLAN

A. J. FISK  
JNO. A. SCHMITT  
ED S. WALKER  
JAMES B. LOOMIS  
L. D. BEARY  
ROBERT GRUNER

R. R. Purcell  
R. E. Flynn

an  
Grover

Massing  
J. E. Houle

Mr. and Mrs. Chairman

C. Smith, Mr. and Mrs. Wm. Taylor, Mr. and Mrs. A. Gueringer, and  
C. Smith, Mrs. Jackson, Mr. and Mrs. A. Gueringer, and

J. Keener, Mr. and Mrs. C. H. Flint, Mrs.  
A. Wheaton, and Mrs. C. H. Mr. and Mrs.

Mr. and Mrs. C. H. Gibbs, Miss  
Mr. and Mrs. C. H. Gibbs, Miss  
F. S. Pet-

A. L. Lasane, W. Bassett Hansen,  
A. P. Dogge, N. S. Crimp,

ee, J. W. McKinnon, E. E. LaSalle,  
ee, McKinnon, A. E. Scott,

FLOOR COM. Wheaton

le A. Cullen  
-CHMENTS

C. H. Gross,  
J. McKinnon

PRINTING Co.  
Chairman

A. J. Keene  
A. J. Keene  
A. J. Keene

Clifford Hewitt  
L. W. Beeler

Taylor

This image shows a blank, aged, cream-colored page, likely an endpaper or flyleaf of a book. The paper has a slightly textured appearance with some faint smudges and discoloration, characteristic of old paper. The left edge of the page is bound into a dark, possibly black, cover material. There is no text or other markings on the page.

100



# Flour Managers

JOSEPH CABLE  
CHARLES E. BEARY  
CHARLES OTTO HORN  
DAVID R. WALLACE  
WILLIAM NORRIS  
ALVA MARSHMAN  
CAPT. WM. L. HILL  
ADOLPH FAESSLER  
JOHN P. GILLIAN

## Committee of Arrangements

A. J. FISK  
JNO. A. SCHMITT  
ED S. WALKER  
JAMES B. LOOMIS  
L. D. BEARY  
ROBERT GRUNER

Mr. and Mrs. Emil Zoschke  
Mr. and Mrs. J. Tomashuk

UNDER THE AUSPICES OF HELENA AERIE No. 16, F. O. E.  
Helena  
the 20, 1906

## Program

- Grand March—Flag of Victory A. J. Fisk
- 1 Lancers—U. S. Army Chas. Horn
- 2 Waltz—Hydropaten Thos. O'Connor
- 3 Two-step—White Rats Ed Walker
- 4 Waltz—Carlotta Capt. Schmitt
- 5 Two-step Pola Eli Knobb
- 6 Five-step—Days of old Oscar F. Sterling
- 7 Two-step—Yankee Girl C. F. Gage
- 8 Waltz—Tres-Jolie Capt. Loomis
- 9 Two-step—International Buck Gov. Tooker
- 10 Five-step Mister Joshua C. B. Miller

- 11 Two-step—Cheyenne Maj. Maginnis
- 12 Waltz—Come over on my veranda Wm. Lewis
- 13 Lancers—Princess Bonnie Frank Jacobi
- 14 Three-step—Moon Winkers James Crump
- 15 Two-step—Bright Eyes Good Bye Col. Boynton
- 16 Five-step—Dreamy Eyes R. C. Wallace
- 17 Waltz—Dorothy Vernon Judge Blake
- 18 Two-step Dainty John Morris
- 19 Five-step On Yo' Way D. Long Miles
- 20 Waltz—Home, sweet home C. A. R. Boys

Music by Brass' Popular Orchestra

## Extra "73" Programme

- 1 GRAND MARCH—Flag of Victory
- 2 TWO STEP—You're a Grand Old Rag
- 3 WALTZ—If I were the Man in the Moon
- 4 TWO-STEP—Cheyenne
- 5 WALTZ—Tres Jolie
- 6 TWO-STEP—Sousa's Swing
- 7 FIVE-STEP—Fontana
- 8 WALTZ—Hydropaten
- 9 TWO-STEP—Pretzel "Pete"
- 10 THREE-STEP—Moon Winks

## "73" Programme

- 11 WALTZ—In My Merry Oldsmobile
- 12 TWO-STEP—Mary's a Grand Old Name
- 13 WALTZ—Slumberland
- 14 TWO-STEP—Sympathy McKinnon
- 15 WALTZ—Flo Flo Flo
- 16 TWO-STEP—Absinthe Frappe
- 17 WALTZ—Home, Sweet Home ("30")

### EXTRAS:

- 1
- 2
- 3



# Flour Managers

JOSEPH GABLE  
CHARLES E. BEARY  
CHARLES OTTO HORN  
DAVID R. WALLACE  
WILLIAM NORRIS  
ALVA MARSHMAN  
CAPT. WM. L. HILL  
ADOLPH FAESSLER  
JOHN P. GILLAN

# Committee of Arrangements

A. J. FISK  
JNO. A. SCHMITT  
ED S. WALKER  
JAMES B. LOOMIS  
L. D. BEARY  
ROBERT GRUNER

Mr. and Mrs. Emil Zschoke  
Mr. and Mrs. J. Tomashuk

Helena  
the 20, 1906

UNDER THE AUSPICES OF HELENA AERIE No. 16, F. O. E.

## EXECUTIVE COMMITTEE

Leon Shaw, Chairman  
Judge Henry C. Smith  
J. A. Jackson  
R. R. Purcell  
R. E. Flynn

## INVITATION COMMITTEE

W. K. Thomson, Chairman  
O. R. Dogge  
H. H. Abbey  
L. P. Grover  
A. Cullen

## PROGRAM AND MUSIC

O. R. Dogge, Chairman  
E. S. Peterson  
W. K. Thomson  
G. W. Massing  
J. E. Houle

## RECEPTION COMMITTEE

Wm. Taylor, Chairman  
Mr. and Mrs. H. C. Smith, Mr. and Mrs. Frank Kyle, Mr. and Mrs. R. R. Purcell, Mr. and Mrs. Wm. Taylor, Mr. and Mrs. L. P. Grover, Mr. and Mrs. J. A. Jackson, Mr. and Mrs. A. Cullen, Mr. and Mrs. A. J. Keene, Mr. and Mrs. J. A. Gueringer, Mr. and Mrs. W. W. Wheaton, Mr. and Mrs. L. W. Beeler, Mr. and Mrs. J. A. Mattson, Mr. and Mrs. C. H. Flint, Mr. and Mrs. Jos. Pawlasek, Mr. and Mrs. C. W. Kinney, Mr. and Mrs. J. A. Hageman, Mr. and Mrs. Peter Collins, Mr. and Mrs. H. C. Freeman, Mr. and Mrs. C. H. Gibbs, Misses Nettie Jones and Grace Taylor.

Messrs. W. K. Thomson, A. L. LaSalle, W. G. Patterson, E. S. Peterson, Wm. Fichtl, O. R. Dogge, C. W. Bassett, H. H. Abbey, R. K. Peek, J. W. Taft, G. W. Massing, N. P. Hansen, C. E. Johnson, J. McKinnon, R. E. Flynn, F. D. Nash, S. Crimp, J. E. Houle, George Scott, A. E. LaSalle, Ed. McCann, A. C. Price, Fred Rippon.

## FLOOR COMMITTEE

Frank Kyle  
A. Cullen  
W. W. Wheaton  
E. S. Peterson  
Wm. Taylor

## REFRESHMENTS

C. H. Gibbs, Chairman  
J. A. Gueringer  
A. E. LaSalle  
J. McKinnon  
J. A. Mattson

## PRINTING COMMITTEE

A. L. LaSalle, Chairman  
L. W. Beeler  
A. J. Keene  
George Scott  
J. W. Taft

## DECORATION

Clifford Hewes, Chairman  
Wm. Taylor  
L. P. Grover  
L. W. Beeler  
A. LaSalle



February 8th, 1907  
Electric Hall  
Helena, Montana

Committee of Arrangements

A. J. FISK  
JNO. A. SCHMITT  
ED S. WALKER  
JAMES B. LOOMIS  
L. D. BEARY  
ROBERT GRUNER

Flour Managers

JOSEPH CABLE  
CHARLES E. BEARY  
DAVID R. WALLACE  
WILLIAM NORRIS  
ALVA MARSHMAN  
CAPT. WM. L. HILL  
ADOLPH FAESSLER  
JOHN P. GILLAN

Mr. and Mrs. Emil Zschern  
Mr. and Mrs. J. Tomashuk  
Raymond O'Donnell

Order of Dances

1. Waltz—The Bower of Love ....J. W. Bratton
2. Two-Step—High Pride.....J. C. Heed
3. Waltz—Blue Danube.....Johann Strauss
4. Two-Step—Our Special.....Fred Jewell
5. Waltz—Dolcino.....D. A. Pugh
6. Five-Step—Hawthorne Budds.....Casey
7. Waltz—Die Hydrophaten. ....J. Gung'l
8. Two-Step—The Man of the Hour..F. K. Huffer
9. Three-Step—A friend of mine.....J. C. Casey
10. Two-Step—The Eagles flight...J. H. Zimmerman  
Dedicated to the Helena Aerie No. 16 by the Composer.

Order of Dances

11. Waltz—Mein Thueringen.....F. Kiesler
12. Two-Step—Wedding Feast..J. Siebert Taylor
13. Five-Step—In the days of old.....Luders
14. Two-Step—What the Brass Band played..  
.....Theo. Morse
15. Waltz—Venus Reigen.....J. Gung'l
16. Two-Step—Washington Graya..C. S. Grafulla
17. Waltz—Lilly of Florence...Alberto Castellani
18. Two-Step—In the lead.....Fred Jewell

HOME SWEET HOME



February 8th, 1900  
Helena, Montana

### Floor Managers

JOSEPH GABLE  
CHARLES E. BEARY  
CHARLES OTTO HORN  
DAVID R. WALLACE  
WILLIAM NORRIS  
ALVA MARSHMAN  
CAPT. WM. L. HILL  
ADOLPH FAESSLER  
JOHN P. GILLAN

### Committee of Arrangements

A. J. FISK  
JNO. A. SCHMITT  
ED S. WALKER  
JAMES B. LOOMIS  
L. D. BEARY  
ROBERT GRUNER

Mr. and Mrs. J. J. ...  
metz  
Donnell

### Reception Committee

WALTER F. ZIETZ, Chairman.

HON. A. J. GALEN,	ED. S. WALKER,
HON. E. D. WEED,	FINLEY McRAE,
HON. R. R. PURCELL,	W. D. STURGEON,
HON. HENRY C. SMITH,	GEO. O. FREEMAN,
GEO. W. HUFFAKER,	LOUIS WEIGEL,
EDW. HORSKY,	MARTIN DOTY,
JAMES LISSNER,	J. F. O'CONNELL,
A. P. HEYWOOD,	F. L. DAY,
T. B. KIRKENDALL,	E. MEYER,
GEO. FRANKFORT,	N. SALVAIL,
JEFF. O'CONNELL,	GEO. L. RAMSEY,
C. B. HAMMOND,	WM. H. BARRETT,

### Floor Committee

W. W. WARD, Chairman.

J. H. RAAB,	D. C. SKELLY,
C. W. LOREY,	FRANK WEEKS,
WM. GIESEKER,	CHAS. BEARD,
A. ZOELLER,	JOHN BRASS,
FRANK SMITH,	SAM'L. STRANGE.

