

Latest Sheet Music and Records
for the Edison, Victor
and Columbia

PIANOS, BAND INSTRUMENTS
AND SMALL GOODS

Prompt Service to Out of Town Customers

DUDLEY MUSIC HOUSE

NORTH YAKIMA, - - WASH.

Mabton Dairy

Pure Milk
and Cream

Mabton

Washington

(38)

DIVISION E—AGRICULTURE

GENERAL RULES.

1. No entry fees will be charged.
2. No entries will be received in this division after Wednesday, September 15th. All exhibits must be in place by nine o'clock Tuesday ~~morning~~ *pm*.
3. An exhibitor may not make more than one entry for each lot, and will not be awarded more than one cash prize in any one lot. Entry for regular Fair premiums shall not exclude entymen from competing for special prizes offered.
4. Individual exhibits of vegetables and grain must be staged separately and in no case can be considered part of a collection or general display.
5. The products for which premiums are offered must be shown in the quantities named to obtain premiums.

(39)

DR. B. C. DUNN

MABTON, WASH.

THE PEOPLE'S DENTIST

HONEST WORKMANSHIP

HONEST MATERIAL

HONEST PRICES

On this Foundation I have Built one of the Largest Practices
in the Lower Valley.

(38)

deemed as competition. Owners dividing their herds with an employe in order to make competition will be subject to this rule.

11. Exhibitors desiring pens and stalls for stock should write the Secretary as early as possible, giving the number of pens and stalls required and the kind of stock to be exhibited. Straw for bedding and hay for feeding can be had at reasonable prices on the grounds. Straw for first bedding will be furnished free.

12. Stock will be released at 4 p. m., on Saturday, last day of Fair, and not before, unless permission is given by the Secretary. A removal without permission will cause forfeiture of all premiums won.

13. After the judging has been done, exhibitors are expected to display cards giving names of animals, breed, etc., and other information of interest.

DIVISION A—CATTLE

Best Bull, any breed, 3 years or more.....	\$5.00	\$2.50
Best Bull, any breed, 1 to 3.....	4.00	2.00
Best Bull, any breed or age, champion.....		Pennant
Best Cow, any breed, 3 years or over.....	\$5.00	\$2.50
Best Cow, 1 to 3.....	4.00	2.00
Best Heifer under 1 year.....	3.00	1.50
Best Cow and Sucking Male Calf.....	5.00	Special

(39)

White River Lumber Co.

All Kinds of

BUILDING MATERIAL

WOOD

COAL

Mabton

Washington

(38)

encement of the Fair; but owners must supply attendants and take all risks. All animals must be in place and on exhibition by 10 o'clock a. m. Tuesday, September 11th, except stock delayed in transit. In that case sufficient evidence must be furnished to the Secretary, who shall determine the matter.

6. Bulls over 6 months of age must have nose rings, and aged bulls must have leading poles.

7. Base dates for computing ages of livestock shall be as follows:

Horses—January 1st.
Beef Cattle—September 1st and January 1st.
Dairy Cattle—August 1st and February 1st.
Swine—September 1st.
Sheep—September 1st.

8. Stock must be entered in name of the owner at the time entry is made; and herds and flocks, entered as such, must be owned by individuals or firms exhibiting them.

9. All exhibition stock shall be required to parade in the arena when requested by the management. All exhibition animals must be uncovered from 9:30 a. m. to 5:30 p. m.

10. Competition is defined: Animals owned by different individuals or firms. Animals owned and exhibited by members of the same family, living on the same farm, shall not be deemed as competition. Owners dividing their herds with an employe in order to make competition will be subject to this rule.

(39)

DR. B. C. DUNN

MABTON, WASH.

THE PEOPLE'S DENTIST

HONEST WORKMANSHIP
HONEST MATERIAL
HONEST PRICES

On this Foundation I have Built one of the Largest Practices
in the Lower Valley.

(40)

6. All articles in this division must be grown by exhibitor. A collective exhibit is provided for counties and districts.
7. All exhibits, individual or collective, must be worthy of the premiums offered, both in size and quality. Decision shall rest solely with the judges who are empowered to award all or any part of premiums offered.
8. All exhibits of vegetables and root crops must be clean and free from disease and insect pests.
9. Make your entries early so that your tags may be ready when exhibits arrive for installation.
10. Exhibitors should be on hand Thursday morning when judging begins, to place articles for judges' inspection.
11. Vegetables and grain unclaimed Monday morning, September 20, at 11 o'clock, will be sold or given to charity.
12. Cash premiums will not be paid for exhibits not listed, but certificates of merit will be issued on request if products are declared worthy by the judges.
13. Usual reduced shipping rates will be made on fruit and agricultural products for ex-

(41)

The Travelers' Has Five Millions of Life and Accident Insurance

in Force in The
Yakima Valley
R. A. O'BRIEN, GENERAL AGENT
NORTH YAKIMA, WASH.

(40)

DIVISION B—SWINE

Poland China, best Boar, any age, over 3 months.....	\$4.00	\$2.00
Poland China, best Sow, any age, over 3 months.....	4.00	2.00
Duroc Jersey, best Boar, any age, over 3 months.....	4.00	2.00
Duroc Jersey, best Sow, any age, over 3 months.....	4.00	2.00
Best Boar, any age over 3 months, any other breed.....	4.00	2.00
Best Sow, any age over 3 months, any other breed.....	4.00	2.00
Berkshire, best Boar, any age over 3 months.....	4.00	2.00
Berkshire, best Sow, any age over 3 months.....	4.00	2.00
Best Sow and Litter, any breed.....	4.00	2.00
Grand Champion Boar, any breed, any age over 3 months.....	5.00	2.50
Grand Champion Sow, any breed, any age over 3 months.....		Pennant
Best Registered Boar, any breed, any age (over 3 months)—1st, \$50.00; 2nd, \$20.00 thorough-bred Boar, by C. B. Cox; 3rd, \$3.00 by Oxford Hotel.		Pennant
Must score not less than 90 points. Entrance fee \$1.00 head. Number of entries not limited. Entryman must make oath of ownership and produce registration papers at time of entry. (No charge for notary fee.)		
Best Registered Sow, any breed, any age (over 3 months)—1st, \$50.00; 2nd, \$5.00 by Mab-ton Meat Co.; 3rd, \$3.00 merchandise by E. J. Lutz.		
Must score not less than 90 points. Entrance fee \$1.00 head. Number of entries not limited. Entryman must make oath of ownership and produce registration papers at time of entry. (No charge for notary fee.)		

(41)

KELLERBY & SMITH

General Blacksmithing
Wagon and Buggy Repairing

MABTON, WASH.

(40)

11. Exhibitors desiring pens and stalls for stock should write the Secretary as early as possible, giving the number of pens and stalls required and the kind of stock to be exhibited. Straw for bedding and hay for feeding can be had at reasonable prices on the grounds. Straw for first bedding will be furnished free.
12. Stock will be released at 4 p. m., on Saturday, last day of Fair, and not before, unless permission is given by the Secretary. A removal without permission will cause forfeiture of all premiums won.
13. After the judging has been done, exhibitors are expected to display cards giving names of animals, breed, etc., and other information of interest.

DIVISION A—CATTLE

Best Bull, any breed, 3 years or more, beef type.....	\$5.00	\$2.50
Best Bull, any breed, 1 to 3, beef type.....	4.00	2.00
Best Bull, any breed or age, champion.....		Pennant
Best Cow, any breed, 3 years or over, beef type.....	\$5.00	\$2.50
Best Cow, any breed, 1 to 3, beef type.....	4.00	2.00
Best Cow, any breed or age, champion.....		Pennant
Best dairy herd of not less than 5, including bull, any breed, any age. Must score not		

(41)

Grand Champion

Berkshire Hogs

For Sale on

FAIR GROUNDS

N. B. JORGENSEN

(42)

hibition purposes. Full rates must be paid on all exhibits coming in, but if shipped by freight they will be returned to point of shipment free of charge. In case such exhibits are not returned and not sold, freight, but not express, will be refunded. This means that parties sending in permanent exhibits and perishable products not returned and not sold can have the entire freight paid on their exhibits refunded to them on application to the Secretary, who will issue certificates for presentation to the railroad companies.

Installation and decoration of exhibits must be made by Wednesday morning at 9 o'clock, September 15.

GRAINS

1. WHEAT—	1st.	2nd.
Red Winter, best peck	\$2.00	
Club	2.00	
Arcadia	2.00	
Bluestem	2.00	
Jones Fofe	2.00	
Forty-Fold	2.00	
Any Other	2.00	
Best Collection Wheat by any individual (Crow Hardware Co.)	\$25	Fanning Mill

(43)

Mabton

Suits Cleaned
and Pressed
at Reasonable
Prices

EARL J. LUTZ
Proprietor

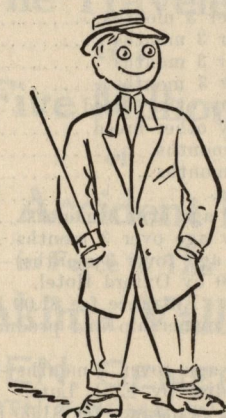

Pantorium

Gentlemen's
and
Ladies' Suits
Made to Order

By An
Expert

(42)

Score for judging Hogs for \$50.00 prizes:

General Appearance	36
1. Weight, score according to age, 6. 2. Form, deep, broad, low, long, symmetrical, standing squarely on legs, 10. 3. Quality, hair silky; skin fine; bone fine; flesh smooth, mellow and free from lumps or wrinkles, 10. 4. Condition, deep, even covering of flesh, especially in regions of valuable cuts, 10.	
Head and Neck	6
1. Snout, medium length, not coarse, 1. 2. Eyes, full, mild, bright, 1. 3. Face, short, cheeks full, 1. 4. Ears, fine, medium size, soft, 1. 5. Jowl, strong, neat, broad, 1. 6. Neck, thick, medium length, 1.	
Forequarters	10
1. Shoulder, broad, deep, full, compact on top, 6. 2. Breast, advanced, wide, 2. 3. Legs, straight, short, strong; bone clean; pasterns upright; feet medium size, 2.	
Body	30
1. Chest, deep, broad, large girth, 2. 2. Sides, deep, lengthy, full; ribs close and well sprung, 6. 3. Back, broad, straight, thickly and evenly fleshed, 10. 4. Loin, wide, thick, straight, 10. 5. Belly, straight, even, 2.	
Hindquarters	18
1. Hips, wide apart, smooth, 2. 2. Rump, long, wide, evenly fleshed, straight, 2. 3. Ham, heavily fleshed, plump, full, deep, wide, 10. 4. Thighs, fleshed close to hocks, 2. 5. Legs, straight, short, strong; bone clean; pasterns upright; feet medium size, 2.	
Total	100

(43)



It pays for itself. Why not have one?
Body cold riveted, vitruous enamel lined.
A perfect baker with polished top.
The duplex draft makes it a fuel saver.

Livingston Bros.

Mabton, Washington

(42)

less than 90 points. Entrance fee 50c per head; number of entries not limited. Entry-man must make oath of ownership at time of entry, no charge for notary fee. First \$50.00; 2nd \$6.50 merchandise Tum-a-Lum Lumber Co.

Score Card Dairy Cows—Scale of Points:

Digestive Apparatus	23
1. Abdomen deep and wide, giving triangular form, as seen from side and top view; ribs well arched (not drooping too soon after leaving backbone) 18.	
2. Muzzle and jaw large; showing eating capacity, 5.	
General Appearance and Temperament	18
1. Symmetry of form, smoothness and possessing breed characteristics, 9.	
2. Thighs thin and in-curving, hips wide and prominent, legs short, thin skinned, fine bone, 5.	
3. Shoulders not too heavy, brisket V-shaped, neck not fleshy, width between eyes, 4	
Constitution	23
1. Chest deep and wide, forelegs not close together, nostrils wide and flaring. These points indicate large lungs and heart, 7.	
2. Backbone well developed, not too deeply covered with flesh, 5.	
3. Pelvic bones large, rump prominent clear to base of tail, tail long switch well developed, 6.	
Eyes bright, skin soft and pliant, hair smooth and glossy—indicating health and vigor, 5.	

(43)

JOHN SPARKS AUTO TRUCK

MABTON, - WASHINGTON

(44)

2. OATS—

Best peck, any variety	1st.	2nd.
3. BARLEY—	2.00	
Best peck, any variety		
4. RYE—	2.00	
Best peck, any variety		
5. CORN—	2.00	
White Dent, best single ear		
Yellow Dent, best single ear	2.50	1.00
Yellow Dent, best dozen ears	2.50	1.00
White Dent, best dozen ears	3.00	1.50
White Dent, best bushel, on cob	3.00	1.50
Yellow Dent, best bushel, on cob	5.00	2.00
Pop Corn, best dozen ears	5.00	2.00
Sweet Corn, best dozen ears	2.00	
Any other variety, best dozen ears	2.00	
Six tallest stalks	3.00	1.50
	2.50	

(45)

For Goodness Sake

eat

Harris' Home Made Bread

Reservation Bakery

Ask Your Grocer

Toppenish, Wash

(44)

DIVISION C—AGRICULTURE

GENERAL RULES

1. No entry fees will be charged except as noted herein.
2. No entries will be received in this division after Monday, September 11th. All exhibits must be in place by nine o'clock Tuesday morning.
3. Unless otherwise stated an exhibitor may not make more than one entry for each lot, and will not be awarded more than one cash prize in any one lot. Entry for regular Fair premiums shall not exclude entrymen from competing for special prizes offered by individuals.
4. Individual exhibits of vegetables and grain must be staged separately and in no case can be considered part of a collection or general display.
5. The products for which premiums are offered must be shown in the quantities named to obtain premiums.
6. All articles in this division must be grown by exhibitor. A collective exhibit is provided for counties and districts.
7. All exhibits, individual or collective, must be worthy of the premiums offered, both in size and quality. Decision shall rest solely with the judges who are empowered to award all or any part of premiums offered.

(45)

DON'T FAIL TO VISIT

The Globe Trading Co.

Mabton's Leading Store

Sunkist and Preferred
Stock

Brown's Shoes
Warner and Roy
Worcester Cors

(44)

Milk Organs	28
1. Udder large, lower outline semicircle when distended, attachment to body long, extending far up behind and far forward; plenty of glandular tissues within, but showing loose folds behind when empty, quarters even, 11.	
2. Teats good sized, well shaped, easy to milk, not too close together, 5.	
3. Milk veins large and tortuous; veins on udder prominent, 7.	
4. Hips and loins wide, legs far apart giving room for large udder, 5.	
Size and Uniformity of Herd	8
Total	100

Bulls will be scored according to regular rules of Washington State College for the particular breed exhibited.

DIVISION B—SWINE

Poland China, best Boar, any age, over 3 months	\$4.00	\$2.00
Poland China, best Sow, any age, over 3 months	4.00	2.00
Duroc Jersey, best Boar, any age, over 3 months	4.00	2.00
Duroc Jersey, best Sow, any age, over 3 months	4.00	2.00

(45)

MABTON GARAGE

Headquarters for all Tourists Visiting
HAY PALACE FAIR

Gasoline Lee and Firestone Tires and Tubes
Expert Mechanics on the Floor all the Time

MABTON, WASHINGTON

(46)

FORAGE, HAY, ETC.

	1st.	2nd.
Best put up Bale	\$3.50	\$1.50
Best sheaf Timothy	2.00	
Best sheaf Clover	2.00	
Best display Hops	3.50	

VEGETABLES

Egg Plant, best 3	\$1.00	
Cucumber, best 6	1.00	
Cabbage, best 2	1.00	
Beans, best quart, any variety	1.00	
Turnips, best 6	1.00	
Rutabagas, best 6	1.00	
Beets, best 6	1.00	
Parsnips, best 6	1.00	
Carrots, best 6	1.00	
Onions, best dozen, White	2.00	1.00
Onions, best dozen, Red	2.00	1.00

(47)

Come to Toppenish Make The Big Store Your Headquarter

Main Salesroom, 85 ft. by 110 ft.

Implement, Vehicle Salesroom, 50 ft. by 120 ft.

Grain, Feed and Coal Salesroom, 50 ft. by 100 ft.

Storage Warehouse, 50 ft. by 140 ft.

TOPPENISH TRADING COMPANY
SELLS EVERYTHING

(46)

8. All exhibits of vegetables and root crops must be clean and free from disease and insect pests.
9. Make your entries early so that your tags may be ready when exhibits arrive for installation.
10. Exhibitors should be on hand Wednesday morning when judging begins, to place articles for judges' inspection.
11. Vegetables and grain unclaimed Monday morning, September 18, at 11 o'clock, will be sold or given to charity.
12. Cash premiums will not be paid for exhibits not listed, but certificates of merit will be issued on request if products are declared worthy by the judges.
13. Usual reduced shipping rates will be made on fruit and agricultural products for exhibition purposes. Full rates must be paid on all exhibits coming in, but if shipped by freight they will be returned to point of shipment free of charge.

Installation and decoration of exhibits must be made by Tuesday morning at 9 o'clock, September 12.

(47)

JOHN SPARKS

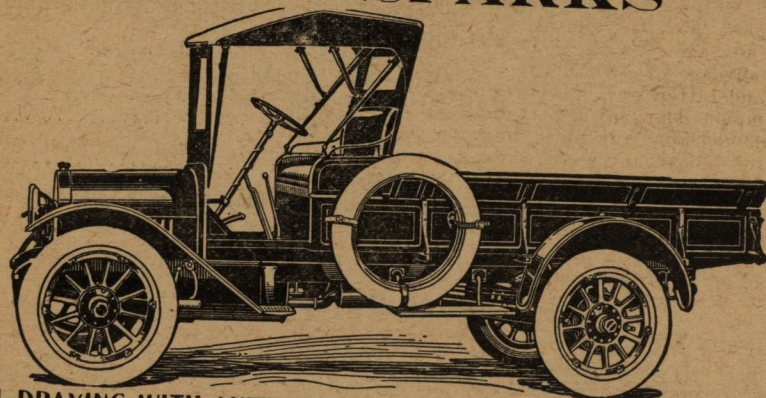

GENERAL DRAYING WITH AUTO TRUCKS

Mabton, Washington

(46)

	1st.	2nd.
Berkshire, best Boar, any age, over 3 months	4.00	2.00
Berkshire, best Sow, any age over 3 months	4.00	2.00
Best Boar, any age over 3 months, any other breed	4.00	2.00
Best Sow, any age over 3 months, any other breed	4.00	2.00
Best Sow and Litter, any breed	5.00	2.50
Grand Champion Boar, any breed, any age over 3 months	Pennant	
Grand Champion Sow, any breed, any age over 3 months	Pennant	
Best Registered Boar, any breed, any age (over 3 months)—1st, \$50.00; 2nd, \$5.00, by Phillips Bros.		

Must score not less than 90 points. Entrance fee \$1.00 head. Number of entries not limited. Entryman must take oath of ownership and produce registration papers at time of entry. (No charge for notary fee.)

Best Registered Sow, any breed, any age (over 3 months)—1st, \$50.00; 2nd, \$5.00 by Mabton Meat Co.

Must score not less than 90 points. Entrance fee \$1.00 head. Number of entries not limited. Entryman must take oath of ownership and produce registration papers at time of entry. (No charge for notary fee.)

Score for judging Hogs for \$50.00 prizes:

General Appearance	36
1. Weight, score according to age, 6. 2. Form, deep, broad, low, long, symmetrical,	

(47)

J. L. SEARLES

Real Estate and
Insurance

Mabton, - - - Wash.

(48)

Watermelons, best collection	1st.	2nd.
Cantaloupe, best collection	2.00	1.00
Tomatoes, best collection	2.00	1.00
Tomatoes, best box, Red	3.00	1.50
Pumpkin, biggest	2.00	1.00
Squash, biggest	2.00	1.00
Largest and best display Vegetables	2.00	1.00

(Special Prize given by Tum-a-Lum Lumber Co.)

POTATOES—

Best and biggest single spud	\$ 2.50	
Early White, any variety, best peck	3.00	1.50
Late White, any variety, best peck	3.00	1.50
Early Red, any variety, best peck	3.00	1.50
Netted Gem, best peck	3.00	1.50
Any other variety, best peck	3.00	1.50
Best collection of largest number varieties, peck, each	5.00	2.50
Largest and best display one or more varieties	5.00	2.50

(49)

FEED YOUR HORSE

at

**Mabton Livery, Feed
and Sale Stable**

Yakima Steam Laundry

Launderers
Dry Cleaners
and Dyers

Harold Eaken
Local Agent
Yakima Steam Laundry

(48)

GRAINS

1. WHEAT—	1st.	2nd.
Red Winter, best peck	\$2.00	Special
Club	2.00	Special
Arcadia	2.00	Special
Bluestem	2.00	Special
Jones Fife	2.00	
Forty-Fold	2.00	Special
Any Other	2.00	
2. OATS—	1st.	2nd.
Best peck, any variety	2.00	
3. BARLEY—		
Best peck, any variety	2.00	
4. RYE—		
Best peck, any variety	2.00	

(49)

THE HUPMOBILE

The Greatest American Car of Endurance

THE GARFORD

America's Greatest Motor Truck

at the

Public Garage

North Yakima

(48)

standing squarely on legs, 10. 3. Quality, hair silky; skin fine; bone fine; flesh smooth, mellow and free from lumps or wrinkles, 10. 4. Condition, deep, even covering of flesh, especially in regions of valuable cuts, 10.

Head and Neck	6
1. Snout, medium length, not coarse, 1. 2. Eyes, full, mild, bright, 1. 3. Face, short, cheeks full, 1. 4. Ears, fine, medium size, soft, 1. 5. Jowl, strong, neat, broad, 1. 6. Neck, thick, medium length, 1.	
Forequarters	10
1. Shoulder, broad, deep, full, compact on top, 6. 2. Breast, advanced, wide, 2. 3. Legs, straight, short, strong; bone clean; pasterns upright; feet medium size, 2.	
Body	30
1. Chest, deep, broad, large girth, 2. 2. Sides, deep, lengthy, full; ribs close and well sprung, 6. 3. Back broad, straight, thickly and evenly fleshed, 10. 4. Loin, wide thick straight, 10. 5. Belly, straight, even, 2.	
Hindquarters	18
1. Hips, wide apart, smooth, 2. 2. Rump, long, wide, evenly fleshed, straight, 2. 3. Ham, heavily fleshed, plump, full, deep wide, 10. 4. Thighs, fleshed close to hocks, 2. 5. Legs, straight, short, strong; bone clean; pasterns upright; feet medium size, 2.	
Total	100

(49)



THE SUNNYSIDE SANITARIUM

Phone
Valley 281

A General Hospital

For the Care and
Treatment of

Acute and Chronic
Surgical and
Confinement Cases

SUNNYSIDE, - - WASH.

SUPERINTENDENT,

MISS MARY J. WEITZEL

Graduate Good Samaritan Hospital,
Portland, Oregon

(50)

DOMESTICS

At the Lowest Prices in the West

WE CARRY ALL STANDARD BRANDS

Hope Bleached Muslin.....	8½c	10-4 or 90-inch Bleached Pepperell.....	29
Lonsdale Bleached Muslin.....	10c	9-4 or 81-inch Brown Pepperell.....	25
Fruit of Loom Bleached Muslin.....	11c	10-4 or 90-inch Brown Pepperell.....	27
No. 60 Berkley Bleached Cambric.....	13c	8-4 or 72-inch Bleached Pequot.....	32
No. 100 Berkley Bleached Cambric.....	17c	9-4 or 81-inch Bleached Pequot.....	33
No. 150 Berkley Bleached Cambric.....	21c	10-4 or 90-inch Bleached Pequot.....	33
No. 180 Berkley Bleached Cambric.....	23½c	42-inch Pepperell Tubing.....	13
Fruit of Loom Cambric—July Clearance.....	13c	45-inch Pepperell Tubing.....	19
8-4 or 72-inch Bleached Pepperell.....	25½	42-inch Pequot Tubing.....	19
9-4 or 81-inch Bleached Pepperell.....	27½c	45-inch Pequot Tubing.....	20

BARNES-WOODIN CO.
NORTH YAKIMA, WASH.

(50)

- Best peck N. P. Dining Car Spuds, each specimen not less than 3 lbs..... 1st. 2nd.
3.50 1.50
11. Exhibitors should be on hand Thursday morning when judging begins to place articles for judges' inspection.
12. Exhibits unclaimed Monday morning, September 20, at 11 o'clock will be sold or given to charity.
13. Usual reduced shipping rates will be made on fruit and agricultural products for exhibition purposes. Full rates must be paid on all exhibits coming in, but if shipped by freight they will be returned to point of shipment free of charge. In case such exhibits are not returned and not sold, freight, but not express, will be refunded. This means that parties sending in perishable products not returned and not sold can have the entire freight paid on their exhibits refunded to them on application to the Secretary, who will issue certificates for presentation to the railroad companies.

APPLES

(a) PLATE DISPLAY

Jonathan, best plate of 5.....	\$1.00	\$.50
Spitzenberg, best plate of 5.....	1.00	.50
Yellow Newtown, best plate of 5.....	1.00	.50

(51)

CORN—

	1st.	2nd.
White Dent, best single ear	2.00	1.00
Yellow Dent, best single ear	2.00	1.00
Yellow Dent, best dozen ears	3.00	1.50
White Dent, best dozen ears.....	3.00	1.50
White Dent, best bushel, on cob.....	5.00	2.00
Yellow Dent, best bushel, on cob.....	5.00	2.00
Pop Corn, best dozen ears	2.00	
Sweet Corn, best dozen ears	2.00	
Any other variety, best dozen ears.....	3.00	1.50
Six tallest stalks	2.50	

CORN—Special Grand Prize

Best 10 ears Commercial Field Corn, must score not less than 90 points. Entrance fee \$1.00 per entry. No. of entries not limited. Exhibits in this class must have been grown by entryman during

(51)

The Style Store

Here in this store everything has a value, else it would not be here, because it is one of the inflexible rules of this store never to offer for sale anything not worthy of serious consideration, anything not dependable, but at all times and under all circumstances to bring within the possibilities of possession by all, the best the world provides, according to the need or the desire—not the most costly, but withal the best.

We extend to all a standing invitation to visit our store and to inspect our various stocks.

DITTER BROTHERS
NORTH YAKIMA, WASH.

(50)

The Quality Store

DIVISION C—AGRICULTURE

GENERAL RULES

1. No entry fee will be charged except as noted herein.
2. No entries will be received in this division after Monday, September 10th. All exhibits must be in place by nine o'clock Tuesday morning.
3. Unless otherwise stated an exhibitor may not make more than one entry for each lot, and will not be awarded more than one cash prize in any one lot. Entry for regular Fair premiums shall not exclude entrymen from competing for special prizes offered by individuals.
4. Individual exhibits of vegetables and grain must be staged separately and in no case be considered part of a collection or general display.
5. The products for which premiums are offered must be shown in the quantities named to obtain premiums.
6. All articles in this division must be grown by exhibitor. A collective exhibit is provided for counties and districts.
7. All exhibits, individual or collective, must be worthy of the premiums offered, both in size and quality. Decisions shall rest solely with the judges who are empowered to award all or any part of premiums offered.
8. All exhibits of vegetables and root crops must be clean and free from disease and insect pests.

(51)

Mabton

Suits Cleaned
and Pressed
at Reasonable
Prices

EARL J. LUTZ
PROPRIETOR



Pantorium

Gentlemen's
and Ladies'
Suits Made
to Order

By An
Expert Tailor

(52)

	1st.	2nd.
Winesap, best plate of 5.....	1.00	.50
Delicious, best plate of 5.....	1.00	.50
Winter Banana, best plate of 5.....	1.00	.50
Rome Beauty, best plate of 5.....	1.00	.50
Best plate collection	3.00	1.50
(b) SINGLE BOX DISPLAY		
Jonathan, best box commercial pack	2.50	1.00
Spitzenberg, best box commercial pack	2.50	1.00
Yellow Newtown, best box commercial pack	2.50	1.00
Winesap, best box commercial pack	2.50	1.00
Delicious, best box commercial pack	2.50	1.00
Winter Banana, best box commercial pack	2.50	1.00
Rome Beauty, best box commercial pack	2.50	1.00
Best 5-box collection, 3 varieties or more	5.00	2.50
Largest and best display apples	15.00	5.00

(53)

Always Remember You Are Welcome

At Our Yard Any Time Whether You Want Lumber, Advice on Building or Just a Friendly Chat. Come and See Us While Attending the MABTON HAY PALACE FAIR Sept. 12-16, and Let Us Tell You Something More About That SILO You've Been Figuring on Building

Buyers Looking for Quality in Lumber and Building Material as Well as Wood and Coal, Will Please Remember We Sell THE BEST

TUM - A - LUM LUMBER CO.

C. H. BREWER, Manager

(52)

1916 and be entered under oath. (No charge for Notary fee.)—1st, \$100.00; 2nd, \$10.00; 3rd, \$5.00 merchandise by E. N. Johnstrup.

Score for Judging Corn for \$100 Prize

Shape and proportion of ear	10
Tips	5
Butts	5
Shape of kernels	10
Uniformity of ear (a) size 10, (b) shape 10, (c) indentation 5, (d) kernel 5.....	30
Maturity	15
Color of kernel and cob	10
Vitality	10
Condition	5
	100

FORAGE, HAY, ETC.

	1st.	2nd.
Best put up 3 Bales.....	\$3.00	\$1.50
Best Sheaf Timothy	2.00	
Best Sheaf Clover	2.00	
Best Display Hops	3.50	

(53)

Mabton Milling Co

Manufacturers and Dealers in

Flour and Feed

USE SNOWDOWN FLOUR

Sold on Money-Back Guarantee

(52)

9. Make your entries early so that your tags may be ready when exhibits arrive for installation.
10. Exhibitors should be on hand Wednesday morning when judging begins, to place articles for judges' inspection.
11. Vegetables and grain unclaimed Monday morning, September 17, at 11 o'clock will be sold or given to charity.
12. Cash premiums will not be paid for exhibits not listed, but certificates of merit will be issued on request if products are declared worthy by the judges.
13. Usual reduced shipping rates will be made on fruit and agricultural products for exhibition purposes. Full rates must be paid on all exhibits coming in, but if shipped by freight they will be returned to point of shipment free of charge.

Installation and decoration of exhibits must be made by Tuesday morning at 9 o'clock, September 11.

GRAINS

WHEAT—

	1st.	2nd.
Red Winter, best peck	\$2.00	Special
Club	2.00	Special

(53)

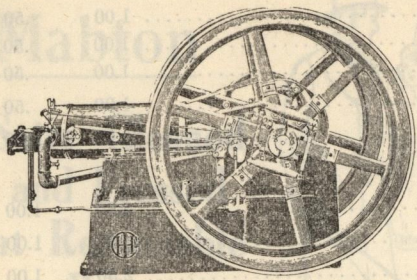

I. H. C. GAS ENGINES and SMALLEY FEED CUTTERS

Make the Combination for Cutting
Hay and Filling Silos.

AT YOUR SERVICE WITH BEST OF SERVICE

BELL-WYMAN IMPLEMENT CO.

Alaska Building

Phone 25

North Yakima

(54)

DIVISION F—HORTICULTURE

GENERAL RULES

1. No entry fees charged.
2. Cash premiums will not be paid for exhibits not listed but certificates of merit will be issued on request if products are worthy.
3. No entries will be received in this division after Tuesday, September 14th. All exhibits must be in place by 9 o'clock Wednesday morning.
4. An exhibitor may make as many entries for each lot as desired, but will not be awarded more than one cash premium in any one lot. Entry for regular Fair premiums will not exclude entrymen from competing for special prizes offered.
5. Individual exhibits must be staged separately and in no case can be considered part of a collection or general display.
6. For exhibition purposes a plate shall consist of five specimens of apples, pears, peaches or quinces; ten specimens of plums, prunes, crab apples, or other small fruits; one quart of berries; one quart of nuts; five pounds of grapes.

(55)

Better Goods for Same Money or the Same Goods for Less
Money Than Elsewhere.

TELEPHONE 158

Women's Cloaks and Suits, Millinery, Ready-to-Wear
Goods of All Kinds, Silks, Dress Goods
and Domestics

J. J. CALLAHAN

CALLAHAN COMPANY

MASONIC BUILDING

North Yakima

(54)

VEGETABLES

	1st.	2nd.
Egg Plant, best 3	\$1.00	
Cucumber, best 6	1.00	
Cabbage, best 3	1.00	
Beans, best quart, any variety	1.00	
Turn'ps, best 6	1.00	
Rutabagas, best 6	1.00	
Beets, best 6	1.00	
Parsnips, best 6	1.00	
Carrots, best 6	1.00	
Green Peppers, best 6	2.00	1.00
Onions, best dozen, White	2.00	1.00
Onions, best dozen, Red	2.00	
Watermelon, largest	3.00	1.00
Watermelons, best collection		

(55)

Cars for Hire

Auto Drayin

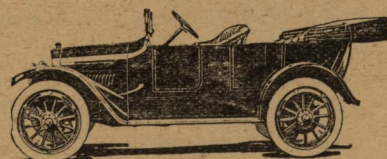

Accessories

Repairs

Storage

HEIDEMARK-RIDER GARAGE

C. A. RIDER. Proprietor

(54)

	1st.	2nd.
Arcadia	2.00	Special
Bluestem	2.00	Special
Forty-Fold	2.00	Special
Any Other	2.00	Special
2. OATS—	1st.	2nd.
Best peck, any variety	2.00	Special
3. BARLEY—		
Best peck, any variety	2.00	Special
4. RYE—		
Best peck, any variety	2.00	Special
5. CORN—		
White Dent, best single ear	\$2.00	\$1.00
Yellow Dent, best single ear	2.00	1.00
Yellow Dent, best dozen ears	3.00	1.50
White Dent, best dozen ears	3.00	1.50
White Dent, best bushel, on cob	5.00	2.00
Yellow Dent, best bushel, on cob	5.00	2.00
Pop Corn, best dozen ears	2.00	
Sweet Corn, best dozen ears	2.00	

(55)

**We Would Like to Show You
the NEW MILLINERY For Fall
and Winter.**

**Even Though You Do Not Come to
Buy--WE ARE READY TO
SHOW YOU**

J. V. KAUFFMAN
North Yakima, Wash.

(56)

DITTER BROS.

The Style Store The Quality Store

**Coats, Suits, Dresses and
All Kinds of Yardage Goods**

**The New Fall Creations
Await Your Inspection**

**Make This Store Your Headquarters
When in North Yakima**

7. Exhibitors must attach the names of varieties to all displays staged by them.
8. No blemished fruit will be considered by the judges, and no award will be made on stock that does not individually merit it. An exhibit may be given first or second prize or no prize at all, even if there is no competition. Scab, rot, scale, worm holes, etc., will be sufficient cause to bar an exhibit.
9. No exhibit shall be entered for more than one premium, or for more than one special prize, but an exhibit in regular classification may also be entered for one special prize.
10. Make your entries early so that your tags may be ready when exhibits arrive for installation.

CLASS 5—DISTRICT CONTESTS.

But One Display From a District Will Be Allowed.

Premiums in this class are offered for the most complete and most artistic exhibit of the products of the districts north and south of the river. Such display shall include fruits, grains, grasses, forage crops, vegetables and other products of the soil, and must have been grown in district entering for competition. Awards will be made in strict conformity to this requirement, and all decorations must be made with products exhibited. Only one exhibit from each side of the river. This is a friendly competitive affair.

(57)

Successful Stockmen Use the Page Fence "The Fence That Has No Equal"

**Successful Irrigators Ask Advice About Our
PIPE and VALVES FOR IRRIGATION**

Write or See

A. B. FOSSEEN & CO.

101-105 West Yakima Ave.

North Yakima, Washington

(56)

	1st.	2nd.
Santaloupe, best collection	2.00	1.00
Tomatoes, best collection 3 or more varieties	3.00	1.00
Tomatoes, best box, Red	2.00	1.00
Pumpkin, largest	2.00	
Squash, largest	2.00	
Green Peppers, best 6		\$1.00
POTATOES—		
Best and largest single spud	2.00	
Early White, any variety, best peck	2.00	1.00
Late White, any variety, best peck	2.00	1.00
Early Red, any variety, best peck	2.00	1.00
Netted Gem, best peck	2.00	1.00
Any other variety, best peck	2.00	1.00
Best collection of largest number varieties, peck, each	5.00	2.50
Largest and best display one or more varieties	5.00	2.50

(57)

A BUSY PLACE

THE PASTIME

FRANK HIBBARD, Proprietor

**Cigars and Tobacco
Candies and Soft Drinks
Pocket Billiards**

AGENT

Spokesman Review
Tacoma Ledger
Seattle Times
Seattle P. I.

Mabton

Washington

(56)

	1st.	2nd.
Any other variety, best dozen ears	3.00	1.50
Six tallest stalks	2.50	

CORN—Special Grand Prize

Best 10 ears Commercial Field Corn, must score not less than 90 points. Entrance fee \$1.00 per entry. No. of entries not limited. Exhibits in this class must have been grown by entryman during 1917 and be entered under oath. (No charge for Notary fee.)—1st, \$50.00; 2nd, \$10.00 by Mabton Bank.

Score for Judging Corn for \$50 Prize

1. Shape and proportion of ear	10
2. Tips	5
3. Butts	5
4. Shape of kernels	10
5. Uniformity of ear (a) size 10, (b) shape 10, (c) indentation 5, (d) kernel 5	30
6. Maturity	15
7. Color of kernel and cob	10
8. Vitality	10
9. Condition	5

100

(57)

Yakima Steam Laundry
LAUNDERERS
DRY CLEANERS
and DYERS

W. S. BRADFORD
LOCAL AGENT
YAKIMA STEAM LAUNDRY

T. W. HOWELL

Real Estate
Fire Insurance
Life Insurance

MABTON, WASH.

(58)

In making awards in this class the following score card will be used by the judges:

Grasses and forage crops	20 points
Grains	20 points
Vegetables	20 points
Fruits	20 points
Arrangement	20 points
Best and most artistic display Farm Products, North Side River vs. South Side	\$20.00

(a) PLATE DISPLAY

PEACHES.

	1st.	2nd.
Late Crawford, plate of 5	\$1.00	\$.50
Elberta, plate of 5	1.00	.50
Salway, plate of 5	1.00	.50
Best plate display	2.00	1.00
(b) BOX, any variety	2.00	1.00

(59)

CROW HARDWARE

Hardware Implements Dodge and Reo Agents
Paints Glass Oils Automobile Accessories
Plumbing Supplies Red Crown Gasoline and Oil
Electrical Supplies Diamond Tires

MABTON, WASH.

(58)

Best bushel N. P. Dining Car Spuds, each specimen not less than 3 lbs. \$3.50 \$1.50

POTATOES—Special Grand Prize

Best bushel (60 lbs.) Commercial Potatoes, any variety. Must score not less than 90 points. Entry fee \$1.00 per entry. No of entries not limited. Exhibits in this class must have been grown by entryman during 1916 and be entered under oath. (No charge for Notary fee).—1st, \$100.00; 2nd, \$10.00 merchandise by King & Presson; 3rd, \$6.50 merchandise by Tum-a-Lum Lumber Co.

Score for Judging Potatoes for \$100 Prize

Condition of Exhibit	15
Correct varietal form	20
Size	10
Freedom from blemish	15
Character of Skin	10
Form and color of Eyes	10
Character of Flesh	15
Labeling	5

100

(59)

CHARLEY'S

Restaurant, Bakery and Confectionery

Always Plenty of Choice Steaks and Chops

C. W. McBURNEY

(58)

FORAGE, HAY, ETC.

	1st.	2nd.
Best put up 3 Bales	\$3.00	\$1.50
Best Sheaf Timothy	2.00	
Best Sheaf Clover	2.00	
Best Display Hops	3.00	

VEGETABLES

	1st.	2nd.
Egg Plant, best 3	\$1.00	
Cucumber, best 6	1.00	
Cabbage, best 3	1.00	
Beans, best quart, any variety	1.00	
Turnips, best 6	1.00	
Beets, best 6	1.00	
Rutabagas, best 6	1.00	
Parsnips, best 6	1.00	
Carrots, best 6	1.00	
Green Peppers, best 6	1.00	

(59)

Mabton Milling Co.

MANUFACTURERS AND
DEALERS IN : : :

FLOUR AND FEED

USE SNOWFLAKE FLOUR

(60)

(a) PLATE DISPLAY—

PEARS

	1st.	2nd.
Winter Nellis, plate of 5.....	1.00	.50
D'Anjou, plate of 5.....	1.00	.50
Any other variety, plate of 5.....	1.00	.50
Best plate display	2.50	1.50
(b) Best 5-box display	5.00	2.50

GRAPES

Largest and best display, 5 varieties or more.....	\$8.00	\$4.00
--	--------	--------

PRUNES AND PLUMS

Best display	2.00	1.00
--------------------	------	------

NUTS

Best display	2.00	1.00
--------------------	------	------

(61)

Draper & Schott

North Yakima's Lowest
Price and Fastest Grow-
ing Dry Goods Store

Fashionable Fall
Suits for Women
and Misses Special...

\$16.95

Graham's

A Complete Assortment of Dry
Goods.

New Goods all the While and
Priced Reasonable.

Munsing Underwear, Warner
Bros. Corsets, Peter's Shoes.

Grandview, Wash.

(60)

DIVISION D—HORTICULTURE

GENERAL RULES

1. No entry fees charged.
2. Cash premiums will not be paid for exhibits not listed but certificates of merit will be issued on request if products are worthy.
3. No entries will be received in this division after Monday, September 11th. All exhibits must be in place by 9 o'clock Tuesday morning.
4. An exhibitor may make as many entries for each lot as desired, but will not be awarded more than one cash premium in any one lot. Entries for regular Fair premiums will not exclude entrymen from competing for special prizes offered by individuals.
5. Individual exhibits must be staged separately and in no case can be considered part of a collection or general display.
6. For exhibition purposes a plate shall consist of five specimens of apples, pears, peaches or quinces; ten specimens of plums, prunes, crab apples, or other small fruits; one quart of berries; one quart of nuts; five pounds of grapes.
7. Exhibitors must attach the names of varieties to all displays staged by them.

(61)

J. C. PHILLIPS

PHILLIPS BROTHERS

Wholesale and Retail Dealers in

Hay, Grain, Feed, Live Stock, Potatoes, Etc.

Mabton, Washington

(60)

O. M. PHILLIPS

Onions, best dozen, White	1st.	2nd.
Onions, best dozen, Red	2.00	1.00
Catermelon, largest	2.00	1.00
Catermelons, best collection	2.00	
Cantaloupe, best collection	3.00	1.00
Tomatoes, best collection 3 or more varieties	2.00	1.00
Tomatoes, best box, Red	3.00	1.00
Pumpkin, largest	2.00	1.00
Squash, largest	2.00	
POTATOES—		
Best and largest single spud	2.00	
Early White, any variety, best peck	2.00	1.00
Late White, any variety, best peck	2.00	1.00
Early Red, any variety, best peck	2.00	1.00
Netted Gem, best peck	2.00	1.00
Any other variety, best peck	2.00	1.00
Best collection of largest number varieties, peck, each	2.00	1.00
Largest and best display one or more varieties	5.00	2.50
Best bushel N. P. Dining Car Spuds, each specimen not less than 2 lbs. ...	5.00	2.50
*\$50, 50-lb. fruit cake by N. P. Dining Car Department.	*Special	\$3.50

(61)

MARTIN'S STORE

Dry Goods

Shoes

Notions

GROCERIES

Good Service

Fresh Stock

Lowest Prices

MABTON, WASH.

(62)

DIVISION H—FLORICULTURE

PLANTS

	1st.	2nd.
Best display Potted Plants	\$1.00	\$.50
Best display Cut Flowers	1.00	.50

DIVISION I—CULINARY

No entry fees will be charged.

All cooking exhibits must be in place not later than Wednesday noon, September 15th, and will be judged Thursday morning.

The canned and preserved goods must in all cases be the product of 1914 and 1915.

Exhibitors offering borrowed or purchased articles as their own hand work will forfeit all right to participate in premium awards.

Articles entered for a single premium cannot compete for a display.

(63)

Mabton Milling Co

MANUFACTURERS AND

DEALERS IN : : :

FLOUR AND FEED

USE SNOWFLAKE FLOUR

Sold in a money back guarantee

(62)

8. No blemished fruit will be considered by the judges, and no award will be made on stock that does not individually merit it. An exhibit may be given first or second prize or no prize at all, even if there is no competition. Scab, rot, scale, worm holes, etc., will be sufficient cause to bar an exhibit.

9. No exhibit shall be entered for more than one premium, or for more than one special prize, but an exhibit in regular classification may also be entered for one special prize.

10. Make your entries early so that your tags may be ready when exhibits arrive for installation.

11. Exhibitors should be on hand Wednesday morning when judging begins to place articles for judges' inspection.

12. Exhibits unclaimed Monday morning, September 18, at 11 o'clock will be sold or given to charity.

13. Usual reduced shipping rates will be made on fruit and agricultural products for exhibition purposes. Full rates must be paid on all exhibits coming in, but if shipped by freight they will be returned to point of shipment free of charge.

CLASS 5—DISTRICT CONTESTS.

But One Display From a District Will Be Allowed.

Premiums in this class are offered for the most complete and most artistic exhibit of the products of the districts north and south of the river. Such display shall include fruits,

(63)

Don't Wear Yourself Out

WASHING

Get one of our Thor Electric Washers

DO IT ELECTRICALLY

It is the Cheapest and Best

PACIFIC POWER & LIGHT CO.

Sunnyside, Wash.

(62)

POTATOES—Special Grand Prize

Best bushel (60 lbs.) Commercial Potatoes, any variety. Must score not less than 90 points. Entry fee \$1.00 per entry. No. of entries not limited. Exhibits in this class must have been grown by entryman during 1917 and be entered under oath. (No charge for Notary fee).—1st, \$50.00, 2nd, \$10.00 merchandise by King & Presson.

Score for Judging Potatoes for \$50 Prize

Condition of Exhibit	15
Correct varietal form	20
Size	10
Freedom from blemish	15
Character of skin	10
Form and color of eyes	10
Character of flesh	15
Labeling	5

100

(63)

WHEN You Get Warm and Thirsty Ask
Almost Any Dealer for a Bottle of

Cascade Pop

CASCADE BOTTLING CO.

North Yakima, - - - Washington

(64)

BREAD AND PASTRY

	1st.	2nd.
Best loaf White Bread	\$.75	\$.50
Best assortment of bread, not less than 3 kinds	1.00	.50
Best doughnuts	1.00	
Best Cookies	1.00	
Best Layer Cake	1.50	.75
Best loaf cake	1.50	.75
Best Apple Pie50	
Best Pumpkin Pie50	.50

PRESERVED FRUITS AND VEGETABLES.

	1st.	2nd.
Best general exhibit of Canned Fruit	\$3.00	\$1.50
Best general exhibit of Jelly	2.00	1.00
Best general exhibit of Preserves and Jams	2.00	1.00
Best general exhibit of Canned Vegetables	3.00	1.50
Best general exhibit of Pickles	3.00	1.50
Best general exhibit of Relishes and Catsups	3.00	1.50

(65)

WHEN You Get Warm and Thirsty Ask
Almost Any Dealer for a Bottle

Cascade Pop

Quantity Our Everlasting Motto

CASCADE BOTTLING COMPANY

NORTH YAKIMA, - - -

WASHINGTON

(64)

grains, grasses, forage crops, vegetables and other products of the soil, and must have been grown in district entering for competition. Awards will be made in strict conformity to this requirement, and all decorations must be made with products exhibited. Only one exhibit from each side of the river. This is a friendly competitive affair.

In making awards in this class the following score card will be used by the judges:

grasses and forage crops	20 points
grains	20 points
vegetables	20 points
fruits	20 points
arrangement	20 points
Best and most artistic display Farm Products, North Side River vs. South Side	\$20.00

APPLES.

(a) PLATE DISPLAY—	1st.	2nd.
Jonathan, best plate of 5	\$1.00	\$.50
Spitzenberg, best plate of 5	1.00	.50
Yellow Newtowns, best plate of 5	1.00	.50

(65)

Owl Pool and Billiard Hall

SOMETHING NEW

New Tables

New Cigars

New Candies

Newly Papered and New Fixtures. A place for Gentlemen to spend their leisure hours. New Proprietor.

F. E. HUNSAKER

(64)

DIVISION D—HORTICULTURE

GENERAL RULES

1. No entry fees charged, except as noted herein.
2. Cash premiums will not be paid for exhibits not listed but certificates of merit will be issued on request if products are worthy.
3. No entries will be received in this division after Monday, September 10th. All exhibits must be in place by 9 o'clock Tuesday morning.
4. An exhibitor may make as many entries for each lot as desired, but will not be awarded more than one cash premium in any one lot. Entries for regular Fair premiums will not exclude entrymen from competing for special prizes offered by individuals.
5. Individual exhibits must be staged separately and in no case can be considered part of a collection or general display.
6. For exhibition purposes a plate shall consist of five specimens of apples, pears, peaches or quinces; ten specimens of plums, prunes, crab apples, or other small fruits; one quart of berries; one quart of nuts; five pounds of grapes.
7. Exhibitors must attach the names of varieties to all displays staged by them.
8. No blemished fruit will be considered by the judges, and no award will be made on stock that does not individually merit it. An exhibit may be given first or second prize or no prize at all, even if there is no competition. Scab, rot, scale, worm holes, etc., will be sufficient cause to bar an exhibit.

(65)

Yakima Grocery Co.

WHOLESALE
GROCERS AND
IMPORTERS

NORTH YAKIMA, WASHINGTON
WY-GEE CO.

(66)

DIVISION J—ARTS AND CRAFTS

RULES

1. All exhibitors must be residents of Washington.
2. No entry fees.
3. All exhibits in this division must be the handiwork of the exhibitor. Evidence will be required where a doubt exists.
4. Goods for this division must be sent by mail or express prepaid to the Secretary, or receiving clerk of this division, and will be cared for. No responsibility is assumed in case of accident. Watchmen will be provided to guard all exhibits. All articles entered must be accompanied by regular entry blank properly filled out as to division, class and lot, and the name and postoffice of the owner plainly written.
5. One article cannot be entered in more than one class. Only one article can be entered under one lot number by each person.
6. Articles of a collection or display cannot be entered separately for individual premiums; an additional entry must be made in such cases.

(67)

While Visiting the Hay Palace Fair
Pass Your PASS TIME at

AGENT

Spokesman Review
Tacoma Ledger
Seattle Times
Seattle P. I.

THE PASTIME

E. J. EIDEMILLER, Proprietor

Cigars and Tobaccos
Candies and Soft Drinks
Pocket Billiards

Mabton,

Washington

(66)

Free Reading Room
and
Employment Bureau

in Connection with

(b) SINGLE BOX DISPLAY

	1st.	2nd.
Vinesap, best plate of 5.....	1.00	.50
Delicious, best plate of 5.....	1.00	.50
Vinter Banana, best plate of 5.....	1.00	.50
Rome Beauty, best plate of 5.....	1.00	.50
Best plate collection, 4 or more varieties.....	3.00	1.50
(b) SINGLE BOX DISPLAY		
Jonathan, best box commercial pack	2.50	1.00
Pitzenberg, best box commercial pack	2.50	1.00
Delow Newtown, best box commercial pack	2.50	1.00
Vinesap, best box commercial pack.....	2.50	1.00
Delicious, best box commercial pack.....	2.50	1.00
Vinter Banana, best box commercial pack	2.50	1.00
Rome Beauty, best box commercial pack.....	2.50	1.00
Best 5-box collection, 3 varieties or more.....	5.00	2.50
Largest and best display apples, 25 boxes or more.....	15.00	5.00

(67)

R. H. BROWNFIELD

A. C. WEBER

SUNNYSIDE GARAGE

Best Equipped Garage and
Repair Shop in the Valley

Agents for

Studebaker, Hudson and Chevrolet Cars

(66)

9. No exhibit shall be entered for more than one premium, or for more than one special prize, but an exhibit in regular classification may also be entered for one special prize.
10. Make your entries early so that your tags may be ready when exhibits arrive for installation.

11. Exhibitors should be on hand Wednesday morning when judging begins to place articles for judges' inspection.

12. Exhibits unclaimed Monday morning, September 17, at 11 o'clock will be sold or given to charity.

13. Usual reduced shipping rates will be made on fruit and agricultural products for exhibition purposes. Full rates must be paid on all exhibits coming in, but if shipped by freight they will be returned to point of shipment free of charge.

CLASS 5—DISTRICT CONTESTS.

But One Display From a District Will Be Allowed.

Premiums in this class are offered for the most complete and most artistic exhibit of the products of the districts north and south of the river. Such display shall include fruits, grains, grasses, forage crops, vegetables and other products of the soil, and must have been grown in district entering for competition. Awards will be made in strict conformity to this requirement, and all decorations must be made with products exhibited. Only one exhibit from each side of the river. This is a friendly competitive affair.

(67)



You Are Welcome

To Make Our Store Your Headquarters When in North Yakima

We Handle Only **DEPENDABLE MERCHANDISE** for Men and Boys

STAR CLOTHING CO.

Home of Hart Shaffner & Marx Clothes

200-202 East Yakima Ave.

(68)

7. Premiums will not be awarded unless the article exhibited is in itself worthy, and all articles will receive first, second, or no premium, according to merit, regardless of competition.

8. Claim checks, corresponding with the entry number, will be issued to the exhibitors.

9. All articles will be judged first for quality of work, second for amount of work.

10. General rules 4 and 6 will be strictly enforced.

PAINTINGS

	1st.	2nd.
Best Oil Painting	\$3.00	\$1.50
Best Water Color	2.50	1.25

NEEDLEWORK.

Best piece of handiwork done by girl under 13 years.....	\$2.00	\$1.00
Best display White Embroidery	3.00	1.50
Best single piece White Embroidery	1.50	1.00
Best display Colored Embroidery	3.00	1.50
Best single piece Colored Embroidery	1.50	1.00

(69)

W. F. FOWLER, Editor

J. G. FOWLER, Manager

The Mabton Chronicle

Advertising Medium of Great Wheat Fields of Eastern Klickitat and the Irrigated Tracts of Mabton, Yakima Co.

MABTON

WASHINGTON

(68)

PEACHES.

(a) PLATE DISPLAY

	1st.	2nd.
Late Crawford, plate of 5	\$1.00	\$.50
Elberta, plate of 5	1.00	.50
Salway, plate of 5	1.00	.50
Best plate display, 3 or more varieties	2.00	1.00
(b) BEST BOX, any variety	2.00	1.00

PEARS

(a) PLATE DISPLAY—

Bartlett, plate of 5	\$1.00	\$.50
D'Anjou, plate of 5	1.00	.50
Any other variety, plate of 5	1.00	.50
Best plate display, 3 or more varieties	2.00	1.00
(b) Best 5-box display, 2 or more varieties	5.00	2.50

(69)

J. F. Searles

Real Estate

and

Insurance

Latest Sheet Music and Records for the Edison, Victor and Columbia

Pianos, Band Instruments and Small Goods

Prompt Service to Out of Town Customers

DUDLEY MUSIC HOUSE

North Yakima, Wash.

(68)

In making awards in this class the following score card will be used by the judges:

Grasses and forage crops	20 points
Grains	20 points
Vegetables	20 points
Fruits	20 points
Arrangement	20 points
Best and most artistic display Farm Products, North Side River vs. South Side.....	\$20.00

APPLES.

(a) PLATE DISPLAY—

	1st.	2nd.
Jonathan, best plate of 5	\$1.00	\$.50
Spitzenberg, best plate of 5	1.00	.50
Yellow Newtowns, best plate of 5	1.00	.50
Winesap, best plate of 5	1.00	.50
Delicious, best plate of 5	1.00	.50
Winter Banana, best plate of 5	1.00	.50
Rome Beauty, best plate of 5	1.00	.50
Best plate collection, 4 or more varieties	3.00	1.50

(b) SINGLE BOX DISPLAY—

Jonathan, best box commercial pack	2.50	1.00
Spitzenberg, best box commercial pack	2.50	1.00
Yellow Newtown, best box commercial pack	2.50	1.00

(69)

J. V. PAYNE

NORTH YAKIMA, WASH.

Wholesale Cigars and Tobacco, Cigarettes and Pipes

SERVICE IS OUR MOTTO

Ask Your Dealer for a BULL DOG CIGAR, 5c; or a SQUARE GUY CIGAR, 5c. Positively No Better Made for 5c.

(70)

Agency Nettleton & Douglas Shoes for Men

The World's Best

SHOES

Always at the Lowest Prices

Fitted by Expert Shoemen

AAA to EEE in Stock

IRA LOUIS BROWN

Yakima Hotel Building

North Yakima, Wash.

Red Cross and Utz & Dunn Shoes for Women

Latest Sheet Music and Records
for the Edison, Victor
and Columbia

Pianos, Band Instruments
and Small Goods

Prompt Service to Out of Town Customers

DUDLEY MUSIC HOUSE

North Yakima, Wash.

(70)

Don't Be Talked

Into Life Insurance or a Savings Association
until you have talked with

Howell, the Insurance Specialist,

It won't cost you a cent, and may save you
Dollars.

(70)

CROCHETING

	1st.	2nd.
Best general display Crocheting	\$3.00	\$1.50
Best single piece Crocheting	2.00	1.00

TATTING

	1st.	2nd.
Best general display Tatting	3.00	1.50
Best single piece Tatting	2.00	1.00

DIVISION K—MANUFACTURERS' EXHIBIT

Entrants in this division must exhibit goods which have been commercially manufactured in the State of Washington.

Any article manufactured in the state and not enumerated in the following lots will receive the same consideration as those named.

Best Local Merchant's Display	\$7.00	\$3.00
Farm Machinery and Implement Display	7.00	3.00
Automobiles, best display	7.00	3.00

(71)

GRAPES

	1st.	2nd.
Largest and best display, 6 varieties or more	\$7.50	\$3.50

PRUNES AND PLUMS

Best display	2.00	1.00
--------------------	------	------

NUTS

Best display	2.00	1.00
--------------------	------	------

DIVISION E—FLORICULTURE

PLANTS

Best display Potted Plants	\$1.50	\$.50
Best display Cut Flowers	1.50	.50

Division F—Culinary

No entry fee will be charged.
All cooking exhibits must be in place not later than Tuesday noon, September 12th, and will be judged Wednesday morning.

(71)

	1st.	2nd.
Winesap, best box commercial pack	2.50	1.00
Delicious, best box commercial pack	2.50	1.00
Winter Banana, best box commercial pack	2.50	1.00
Rome Beauty, best box commercial pack	2.50	1.00
Best 5-box collection, 3 varieties or more	5.00	2.50
Largest and best display of apples, 15 boxes or more, 1 or more varieties		
Must score not less than 90 points. Entrance fee 10c per box; number of entries not limited. Entryman must make oath of ownership and that the exhibit was grown by him. (No charge for Notary fee). 1st, \$50.00; 2nd, \$5.00 in merchandise, E. N. Jonstrup.		
Size of display		6

SCORE CARD FOR \$50.00 PRIZE

Quality	19
Color	19
Size	9
Uniformity	9
Condition	19
Pack	19
Total	100

(71)

Yakima Hardware Co.

Majestic Ranges

DeLaval Separators

Round Oak Heaters

Starrett Tools

And Many Other Good Standard Articles

RETAIL

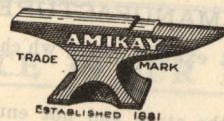

WHOLESALE

YAKIMA HARDWARE CO.

Phone 401

NORTH YAKIMA, WASH.

Phone 401

(72)

DIVISION L—BEEES AND APIARY

1. No entry fees charged.
2. Exhibits must be on the ground not later than 10 a. m., Wednesday, September 15th. Allowance will be made for any delays to shipments which were started in time.
3. No premiums will be awarded where exhibits are not individually worthy.
4. The judge will in no case give first premium to a second-grade product, even though there are only two exhibits.
5. All exhibits must have been produced in the apiary of the exhibitor during the year 1915, and premiums will be restricted to exhibits from within the State of Washington.
6. Honey must be pure nectar, sugar or syrup honey being barred, and judges should open up packages and satisfy themselves this is the fact. Sections less than three-fourths full will also be barred.

The score for judging honey will be as follows:

(73)

ASK YOUR DEALER FOR Mott's Chocolates

MADE IN THE VALLEY

MOTT CANDY CO.

NORTH YAKIMA, WASH.

(72)

The canned and preserved goods must in all cases be the product of 1915 and 1916 and must be put up to keep. No temporary or cold water process permitted in competition.

Exhibitors offering borrowed or purchased articles as their own handiwork will forfeit all right to participate in premium awards.

Articles entered for a single premium cannot compete for a display.

BREAD AND PASTRY

Best loaf White Bread	\$.75	\$.50
Best assortment of bread, not less than 3 kinds.....	1.50	.50
Best Doughnuts	1.00	.50
Best Cookies	1.00	.50
Best Layer Cake	1.50	.50
Best Loaf Cake	1.50	.50
Best Apple Pie	1.00	.50
Best Pumpkin Pie	1.00	.50

(73)

Rooms

Meals

Oxford Hotel

*The Place for Good
Eats*

*Ask for Prices on Your
Live Stock and Poultry*

Mabton Meat Co.

Dealers in

FRESH and CURED MEATS

Phone 2xx1

Mabton

Washington

(72)

PACK (Box)—

Bulge	4
Alignment	4
Height at Ends	4
Compactness	4
Attractiveness and Style of Pack	3
Total	19

PEACHES

(a) PLATE DISPLAY—

	1st.	2nd.
Late Crawford, plate of 5	\$1.00	\$.50
Elberta, plate of 5	1.00	.50
Salway, plate of 5	1.00	.50
Best plate display, 3 or more varieties	2.00	1.00
(b) BEST BOX, any variety	2.00	1.00

PEARS

(a) PLATE DISPLAY—

Bartlett, plate of 5	\$1.00	\$.50
D'Anjou, plate of 5	1.00	.50

(73)

ASK YOUR DEALER FOR

Mott's Chocolates

MADE IN THE VALLEY

MOTT CANDY CO.
NORTH YAKIMA, WASH.

(74)

Comb Honey

Color—dark 5, amber 7, white	10
Perfection of capping	10
Body	10
Flavor	10
Best filled sections	15
Straightness of comb	10
Best cleaned and white sections	10
Attractiveness of display	10
Quantity not less than 24 pounds	15
	100

Extracted Honey

Color—dark 5, amber 10, white	15
Body	15
Flavor	15
Style of package	20

(75)

J. KELLERBY

General Blacksmithing
Wagon and Buggy Repairing

MABTON, WASH.

(74)

PRESERVED FRUITS AND VEGETABLES

Best general exhibit of Canned Fruit	\$3.00	\$1.50
Best general exhibit of Jelly	2.00	1.00
Best general exhibit of Preserves and Jams	2.00	1.00
Best general exhibit of Canned Vegetables	3.00	1.50
Best general exhibit of Pickles	2.00	1.00
Best general exhibit of Relishes and Catsups	2.00	1.00

Division G—Arts and Crafts

RULES

1. All exhibitors must be residents of Washington.
2. No entry fees.
3. All exhibits in this division must be the handiwork of the exhibitor. Evidence will be required where a doubt exists.
4. Goods for this division must be sent by mail or express prepaid to the Secretary, or

(75)

COME TO TOPPENISH

Make the Big Store Your Headquarters

Main Salesroom, 85 feet by 110 feet.

Implement, Vehicle Salesroom, 50 feet by 120 feet.

Grain, Feed and Coal Salesroom, 50 feet by 100 feet.

Storage Warehouse, 50 feet by 140 feet.

TOPPENISH TRADING COMPANY

SELLS EVERYTHING

(74)

	1st.	2nd.
Any other variety, plate of 5	1.00	.50
Best plate display, 3 or more varieties	2.00	1.00
(b) Best 5-box display, 2 or more varieties	5.00	2.50

GRAPES

Largest and best display, 6 varieties or more	\$7.50	\$3.50
---	--------	--------

PRUNES AND PLUMS

Best display	\$2.00	\$1.00
--------------------	--------	--------

NUTS

Best display	\$2.00	\$1.00
--------------------	--------	--------

DIVISION E—FLORICULTURE

PLANTS

Best display Potted Plants	\$1.50	\$.50
Best display Cut Flowers	1.50	.50

(75)

Pacific Fruit & Produce Co.

15 BRANCH HOUSES
6 COLD STORAGE PLANTS

CASH BUYERS

Pacific Fruit & Produce Co.
NORTH YAKIMA, WASH.

Don't Use a Coal Range

THESE HOT DAYS

USE AN ELECTRIC RANGE

COOK BY ELECTRICITY
THE MODERN WAY

Let Us Call and Explain Our Proposition

Pacific Power & Light Company
"Always at Your Service"

(76)

Attractiveness of display	20
Quantity not less than 24 pounds	15
	100
Honey, best display	1st. 2nd.
	\$7.50 \$3.50

DIVISION M—BUTTER

Butter, best display, exhib't 5 pounds, dairy or ranch.....	1st. 2nd.
	\$4.00 \$2.00

DIVISION N—CHILDREN'S INDUSTRIAL

A special premium list for the Children's Industrial Department will be prepared.

Children's Industrial premium lists and entry blanks will be furnished upon application to the Secretary.

(77)

We Buy

Hay Potatoes, Fat Hogs, Cattle and Sheep

Any one in need of car lots of Hay or Spuds, write us for prices.

Phone Us When You Have Fat Stock to Sell

We Sell

All kinds of Stock and Poultry Feed, Flour,
Coal, Wood and Bale Ties

ROWLAND & SON

SUNNYSIDE,

WASHINGTON

(76)

receiving clerk of this division, and will be cared for. No responsibility is assumed in case of accident. Watchmen will be provided to guard all exhibits. All articles entered must be accompanied by regular entry blank properly filled out as to division, class and lot, and the name and postoffice of the owner plainly written.

5. One article cannot be entered in more than one class. Only one article can be entered under one lot number by each person.

6. Articles of a collection or display cannot be entered separately for individual premiums; an additional entry must be made in such cases.

7. Premiums will not be awarded unless the article exhibited is in itself worthy, and all articles will receive first, second, or no premium, according to merit, regardless of competition.

8. Claim checks, corresponding with the entry number, will be issued to the exhibitors.

9. All articles will be judged first for quality of work, second for amount of work.

10. General rules 4 and 6 will be strictly enforced.

PAINTINGS

Best Oil Painting	1st. 2nd.
	\$3.00 \$1.50
Best Water Color	2.50 1.25

(77)

BUY YOUR LIFE INSURANCE FROM LOCAL AGENTS

Residing in and paying taxes to Yakima County. They give you service the transient agent cannot.

H. W. HARE, Mabton
HARRY JONES, Wapato

HORACE L. MILLER, Sunnyside
J. C. SKINNER, Toppenish

Representing

Traveler's Insurance Company, Hartford, Conn.

"Largest and Strongest in the World"

R. A. O'BRIEN

General Agent

NORTH YAKIMA, WASH.

(76)

DIVISION F—CULINARY

No entry fee will be charged.

All cooking exhibits must be in place not later than Tuesday noon, September 11th, and will be judged Wednesday morning.

The canned and preserved goods must in all cases be the product of 1916 and 1917 and must be put up to keep. No temporary or cold water process permitted in competition.

Exhibitors offering borrowed or purchased articles as their own handiwork will forfeit all right to participate in premium awards.

Articles entered for a single premium cannot compete for a display.

BREAD AND PASTRY

Best loaf White Bread	\$1.00	\$.50
Best assortment of bread, not less than 3 kinds	1.50	.75
Best Doughnuts	1.00	.50
Best Cookies	1.00	.50
Best Layer Cake	1.50	.75
Best Loaf Cake	1.50	.75
Best Apple Pie	1.00	.50
Best Pumpkin Pie	1.00	.50

(77)