

Gannon's

MUSEUM OF WAGGONS

MABTON, WASHINGTON



The GANNON MUSEUM OF WAGONS

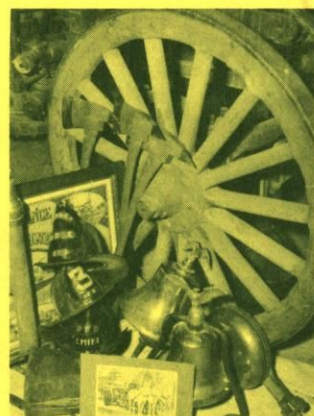
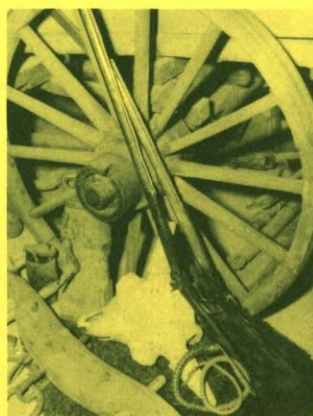

MABTON, WASHINGTON



**MAY 1st to SEPT. 1st
DAILY EXCEPT MONDAY**

Adults—50¢, Students—25¢
Under age 6—free; Servicemen—free.
Scheduling required for group rates.



The Museum is located at the site of the old Mabton Smithy and Stagecoach Station on State Highway 22, between Toppenish and Prosser.

Travelers' conveniences: Easy access, parking area, picnic grounds, rest facilities, fresh water, tourist information, and children's playground. . . . Historic Mabton is the eastern gateway to the Yakima Indian Reservation and crossroads of the Lower Yakima Valley. Its service stations, restaurants, and drive-in serve the traveling family.

THE
**MUSEUM
SHOP**

(Foyer of the Gannon Museum)

Since 1957 specializing in historical and decorative Western Americana for connoisseur, scholar, artist and collector.

Buying and selling at all times: Indian, cowboy, army, logging, nautical, mining, frontier, homestead and transportation relics, antiques, pictures and books.

Phone Area 509, 894-2592

