

## SOURCES

of Indian and Eskimo  
Arts and Crafts

U. S. Department of the Interior • Indian Arts and  
Crafts Board • Room 4004 • Washington, D. C. 20240



Plaited wood splint basket;  
by Winnebago craftsmen,  
Wisconsin.



Beadwork and buckskin doll;  
by Juanita Tucker  
(Assiniboine), Montana.



Carved Northwest Coast mask;  
by "Lelooska" (Cherokee),  
Washington.

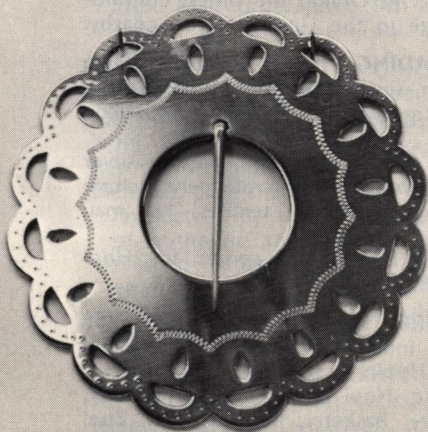

Silver brooch;  
by Arnold Sundown  
(Seneca), New York.

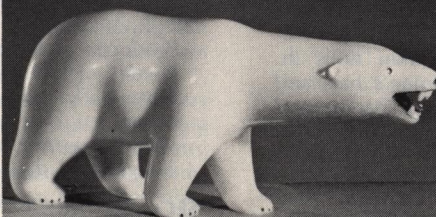

Carved ivory bear; by Eskimo  
craftsmen, Alaska.



Earthenware bowl; by Ella  
Irving (Sioux), South Dakota.



The following Indian and Eskimo arts and crafts businesses are privately owned and operated 1/ by Indian or Eskimo designer-craftsmen or artists who design, produce and market their exclusive products, often in combination with the products of other Native craftsmen; or 2/ by Indian or Eskimo merchants who retail and/or wholesale authentic Indian and Eskimo arts and crafts products.

The majority of the sources listed are retail shops, and visitors to the areas or reservations where they are located are especially welcomed. As noted in the entries, many offer special visitor attractions. Some have mail order services. Each business handles its own transactions, and product and price information can be obtained direct from each source.

The listing is revised and updated regularly. Information for changes or additional entries should be addressed to: Publications, Indian Arts and Crafts Board, Room 4004, U.S. Department of the Interior, Washington, D. C. 20240.

★ ★ ★ ★ ★ ★ ★

#### ★ ALASKA

Visitors to the State will also be interested in knowing of the following two locations which offer training and developmental programs for Indian and Eskimo artists and craftsmen of Alaska. For further information on work by individual artists or craftsmen, write directly to each location:

Sitka Demonstration-Workshop, P. O. Box D, Sitka 99835; (Baranof Island on the Alaska Ferry system, "Marine Highway," in the Visitor Center of Sitka National Monument); Demonstration-Workshop program of the Indian Arts and Crafts Board, U.S. Department of the Interior, offers the public visual observations of creative Native craftsmen at work, as well as exhibitions of contemporary Indian and Eskimo arts and crafts.

Extension Center For Arts and Crafts, University of Alaska, College 99735; (St. Hwy. 3, four mi. northwest of Fairbanks); Project sponsored by the University's Division of Statewide Services and the Indian Arts and Crafts Board, U.S. Department of the Interior.

In addition to the businesses listed below, visitors to Alaska may also stop at the following sales shop: Alaska Native Arts and Crafts, Inc. (ANAC), located at 130 Seward Street, Juneau (mailing address: P. O. Box 889, Juneau, Alaska 99801), an Alaskan Eskimo and Indian cooperative.

**\*MARLINDA DOLLS**, Box 611, Wrangell 99929; (can be reached via the Alaska Ferry system "Marine Highway"); all year/winter, afternoons, evenings by appt.; Tel. 907/844-3854; O/M: Marleita Wallace (Tlingit-Tsimshian); artists, craftsman.

**Products:** By the craftsman—Eskimo skin dolls (h. 4-1/2"); skin bookmarks; hair seal women's hats and handbags. Other products include vests, parkas and jackets. Mail order/illustrated brochure and price list available on request.

**\*WONGOTT'S ESKIMO ARTS AND CRAFTS**, Savoonga 99769; (located on St. Lawrence Island off the west coast of Alaska in the Bering Sea); No regular hours, opened for all customers; O/M: Jerry Wong-ittilin, Sr. (Eskimo); artist, craftsman.

**Products:** By the artist-craftsman—walrus oosiks, paintings. By other Eskimo craftsmen—animal and bird ivory carvings including paper weights, cribbage boards, penholders, mounted walrus tusks. Raw ivory. Mail order.

**Visitor attractions:** St. Lawrence Island.

See also Fact Sheet No. 1—ORGANIZATIONS, which lists craftsmen's cooperatives and tribal arts and crafts enterprises (some of which are noted herein). Available free upon written request to the Indian Arts and Crafts Board at the above address.

**ENTRY GUIDE:** The entries are arranged alphabetically by state, as follows:

**NAME OF SOURCE;** Mailing address; City; Zip code; (Highway location, Indian Reservation); Season/Hours; Telephone; Owner/Manager; (Tribe); craftsman or artist.

**Products:** Main categories of products; Mail order/catalogue and price list information.

**Visitor attractions:**

\*indicates a business owned and operated by an Indian or Eskimo designer-craftsman or artist.

#### ★ ARIZONA

The following four businesses are located on the Hopi Indian Reservation and the San Carlos Apache Indian Reservation. When visiting these Reservations, stops should also be made at the following sales shops:

Hopi Silvercraft and Arts and Crafts Cooperative Guild located at Second Mesa on St. Hwy. 264 (mailing address: P. O. Box 37, Second Mesa, Ariz. 86043), an enterprise owned and operated by a Hopi craftsmen's cooperative.

San Carlos Trading Enterprise located at San Carlos north of U.S. 70, 21 mi. east of Globe on the San Carlos Apache Indian Reservation (mailing address: P. O. Box 8, San Carlos, Ariz. 85550), a San Carlos Apache tribal enterprise. A branch store, the Bylas Trading Enterprise, is located at Bylas on U.S. Hwy. 70.

**\*HOPICRAFTS**, P. O. Box 37, Oraibi 86039; (St. Hwy. 264 on the Hopi Indian Reservation); O/M: Emory Jr. and Wayne Sekaquaptewa (Hopi); silversmiths.

**Products:** By the craftsmen—Hopi overlay silver jewelry including bracelets, necklaces, pins, buckles, cuff links, earrings, watchbands, cigarette lighters. Products by other Hopi craftsmen including pottery, basketry, kachina dolls, paintings. Mail order/catalogue and price list available upon request.

**Visitor attractions:** Old Oraibi, the oldest continuously inhabited village in the United States, nearby.

**\*PAUL SAUFKIE TRADING POST**, Second Mesa 86043; (St. Hwy. 264, at junction to Shongopavi Village on the Hopi Indian Reservation); O/M: Paul Saukikie (Hopi); silversmith.

**Products:** By the craftsman—Hopi overlay silver jewelry. Products by other Hopi craftsmen include pottery, kachina dolls, basketry, textiles. No mail order.

**Visitor attractions:** Information center for Hopi villages and dances. Service station.

**SECOND MESA STORE**, Second Mesa 86043; (St. Hwy. 264 on the Hopi Indian Reservation); 8AM-6PM; O/M: Hale Secakuku (Hopi).

**Products:** Authentic Hopi overlay silver jewelry, kachina dolls, pottery, basketry; Navajo rugs; Zuni silver and turquoise jewelry. No mail order.

**Visitor attractions:** Information center for Hopi villages and dances.

**\*GEORGE J. STEVENS**, Fine Apache Arts, P. O. Box 57, San Carlos 85550; (U.S. 70, turnoff St. Hwy. 170 to

San Carlos on the San Carlos Apache Indian Reservation); By appt. only; Tel. 602/475-2235; O/M: George J. Stevens (Apache); artist.

**Products:** By the artist—Apache mosaic gravel paintings. Products by other Apache craftsmen include baskets, tus jars, cradleboards in various sizes, devil dancer dolls, dolls in Apache native costume. Products by other Indian craftsmen include Zuni, Hopi and Navajo jewelry; Hopi kachina dolls; Navajo rugs. Some mail order/prices available upon request.

#### ★ ARKANSAS

**\*WIG-WAM ARTS AND CRAFTS**, 512 North Arkansas, Rogers 72756; (U.S. 71 & 62); 8AM-5PM; Tel. 501/ME6-1132; O/M: Henry & Erma Williams (Potawatomi); craftsmen.

**Products:** By the craftsmen—paintings, needlework, wood carvings including picture frames and canes. Products by other Indian craftsmen. Mail order.

#### ★ CALIFORNIA

**THE INDIAN SHOP**, 1331-C Valley Parkway, Escondido 92025; (U.S. 395, St. Hwy. 78, in Escondido Village Mall); 10AM-9PM, Mon-Thurs-Fri., 10AM-6PM, Tues-Wed-Sat.; Tel. 714/746-5522; O/M: Leo D. Calac (Mission and Pit River).

**Products:** Baskets; pottery; drums; peace pipes; dolls; moccasins; Navajo rugs; Zuni, Hopi and Navajo silverwork; paintings. Stationery. No mail order.

**I-YE-QUEE GIFT SHOP**, P. O. Box 7, Hoopa 95546; (St. Hwy. 96 on the Hoopa Indian Reservation); year-round, 10:30AM-5:30PM, Mon-Sat./June 1-Labor Day, 2-5PM, Sun.; Tel. 916/625-4432; O/M: Vivien R. Hailstone (Hoopa-Yurok).

**Products:** By Yurok, Karok, Hoopa craftsmen—baskets; pottery. Products by other Indian craftsmen. Stationery. Books and publications on the Yurok, Karok and Hoopa Indians. Commercial souvenirs. Mail order/special order only.

**Visitor attractions:** Indian museum. Hoopa Indian Reservation.

#### ★ FLORIDA

Four of the following businesses, located along scenic Tamiami Trail (U.S. 41), a major highway traversing the Everglades area of Southern Florida, will be of special interest to tourists and travellers. Each village enterprise is composed of various chickee dwellings (open-sided, thatched-roofed, traditional structures built by Indians of Florida) and a sales shop.

While touring southern Florida, you may also wish to visit the Seminole Indian Village and Crafts Center located at Hollywood, on U.S. 441 & Stirling Road, 4 mi. west of Dania (mailing address: 6073 Stirling Road, Hollywood, Fla. 33020), a Seminole tribal enterprise located on the Hollywood Indian Reservation.

**\*ALICE'S ESTE CATE CRAFT SHOP**, Star Route 1, Box 671, Okeechobee 33472; (U.S. 27 at Moore Haven); September-May; O/M: Alice Snow and Samaria Leader (Seminole-Creek); craftsmen.

**Products:** Seminole patchwork skirts, blouses, jackets, aprons. Mail order.

**Visitor attractions:** Lake Okeechobee.

**PETE OSCEOLA INDIAN VILLAGE**, Box 65, Miccosukee Village, Ochopee 33943; (U.S. 41, 38 mi. west of Miami); as business requires; O/M: Pete Osceola family (Miccosukee).

**Products:** Authentic Seminole dolls, skirts, shirts. Other products include sea shells and commercial souvenirs. No mail order.

**Visitor attractions:** Tour of village dwellings; alliga-

tors; air boat rides through the Everglades.

**JOHN POOLE INDIAN VILLAGE**, Box 30, Ochopee 33943; (U.S. 41, 41 mi. west of Miami); 7AM-6PM; O/M: John Poole (Miccosukee).

**Products:** Authentic Miccosukee and Seminole dolls, skirts and shirts. Other products include commercial souvenirs. No mail order.

**Visitor attractions:** Tour of village dwellings; craft demonstrations of patchworking; air boat rides through the Everglades.

**TIGER'S MICCOSUKEE INDIAN VILLAGE**, Box 44021, Tamiami Station, Miami 33144; (U.S. 41, 38 mi. west of Miami); 8AM-5PM; Tel. 305/Frog City 25 (via Miami Toll operator); O/M: Jimmy Tiger (Miccosukee); illus. brochure available.

**Products:** Authentic Seminole and Miccosukee patchwork dolls, skirts, shirts. Other products include sea shells, postal cards, commercial souvenirs. No mail order.

**Visitor attractions:** Tour of village dwellings; craft demonstrations of patchworking; alligator wrestling; air boat rides through the Everglades.

**WILLIE JIM'S CAMP**, Box 19, Ochopee, Collier County 33943; (U.S. 41, 25 mi. east of Ochopee on the Tamiami Trail); 6:30AM-6PM; O/M: Willie Jim (Seminole).

**Products:** Authentic Seminole and Miccosukee skirts, shirts, beadwork jewelry. Other products include commercial souvenirs. No mail order.

**Visitor attractions:** Tour of village dwellings; craft demonstrations of patchworking.

#### ★ IOWA

**\*CEASAR'S INDIAN METALCRAFTS**, Route 1, Toledo 52342; (U.S. 63); 8AM-5PM; O/M: Julius Ceasar (Pawnee); silversmith.

**Products:** By the craftsman—specializes in traditional German silver jewelry in authentic Plains, Woodlands and Great Lakes styles, including broaches, earrings, neckerchief slides, buttons, belts and trailers, roach spreaders, breast ornaments. Products by other Indian craftsmen include beadwork, dance costumes, ribbonwork. Mail order/illus. cat. & price list of German silver jewelry available upon request.

#### ★ KANSAS

**\*GREAT PLAINS STUDIOS**, 342 North Water, Wichita 67202; (U.S. 54 and 81); 8AM-5PM; Tel. 316/FO3-2793; O/M: Blackbear Bosin (Kiowa-Comanche); artist.

**Products:** By the artist—paintings. Products by other Indian craftsmen include jewelry, rugs and pottery from the Southwest, Seminole and Eskimo arts and crafts. No mail order.

**Visitor attractions:** Gallery of paintings.

#### ★ MAINE

**CHIEF POOLAW TEEPEE TRADING POST**, 1 Center Street, Indian Island, Old Town 04468; (U.S. 2, north of Bangor); June-Labor Day/7AM-9PM; Tel. 207/827-3308; O/M: Bruce Poolaw (Kiowa).

**Products:** Penobscot sweet grass baskets; moccasins; beadwork; wood carvings; dolls; war clubs; bows and arrows; canoes and paddles. Passamaquaddy baskets. Products by other tribes—pottery, baskets, rugs, jewelry. Souvenirs. Mail order.

**Visitor attractions:** Indian dances performed daily. Annual Indian pageant (write for information).

**\*NELSON'S PENOBSCOT INDIAN BASKETS**, Old Town 04468; (U.S. 2, north of Bangor); 9AM-6PM; Tel.

207/827-2016; O/M: John S. Nelson (Penobscot); craftsman.

**Products:** Penobscot sweet grass baskets; wood carvings including canes and war clubs; rag dolls. Mail order.

#### ★ MASSACHUSETTS

**INDIAN VILLAGE AND CRAFT SHOP**, P. O. Box 293, Waquoit 02563; (near St. Hwy. 28 at South Mashpee on Cape Cod); June-Labor Day, 10AM-4:30PM; Tel. 617/428-9068; O/M: Gertrude H. Aiken (Wampanoag).

**Products:** Wampanoag arts and crafts. By other tribes—tomahawks, spears, drums. Mail order/illus. brochure and price list available upon request.

**Visitor attractions:** Indian village. Annual Indian show (write for information).

#### ★ MICHIGAN

**CHIEF WHITE BIRD'S INDIAN STORE**, Houghton Lake 48629; (St. Hwy. 55); 9AM-9PM; O/M: George F. Cook (Saginaw-Chippewa); craftsman, entertainer, lecturer, tribal historian.

**Products:** By the craftsman—war bonnets; drums (all sizes); tomahawks; rabbit and medicine love sticks; games including Sauk, yoyo, puzzles; tipis; wood and stone carvings; smoked and white hometan deerskin; Indian costumes including shirts, leggings, dresses, feather and Chippewa otter hats. By other craftsmen—Saginaw-Chippewa black ash splint baskets. Crafts by other tribes include quillwork; birchbark products; buckskin products; stone carvings; cornhusk dolls; silverwork; drums. Commercial souvenirs. Mail order.

**Visitor attractions:** Tipis and carvings on premises. Lectures. Demonstrations of basketry. Store located on site of an old Chippewa village overlooking Houghton Lake.

#### ★ MISSISSIPPI

The following business is located on the Choctaw Indian Reservation, Miss. When in the area, you may also wish to visit the sales shop of the Choctaw Craft Association located at Philadelphia on the grounds of the Choctaw Agency, Bureau of Indian Affairs, St. Hwys. 15, 16, 19 & 21 (mailing address: Philadelphia, Miss. 39350), a Choctaw craftsmen's cooperative.

**YORKS INDIAN ARTS AND CRAFTS**, No. 7, Box 20, Philadelphia 39350; (St. Hwy. 16, west of Philadelphia at the Choctaw Central High School on the Choctaw Indian Reservation); irregular hours; O/M: Emmett York (Choctaw).

**Products:** Choctaw beadwork; baskets; blow guns; ball sticks and balls. No mail order.

**Visitor attractions:** Tour of Indian school and reservation area, by previous arrangement.

#### ★ MONTANA

Two of the businesses listed below are located on the Blackfeet Indian Reservation and the Fort Belknap Indian Reservation, Montana. While in the area, you may also wish to visit the following sales shop:

Summer sales shop of the Northern Plains Indian Crafts Association located in the Museum of the Plains Indian and Crafts Center at Browning, on U.S. 89 (mailing address: Browning, Mont. 59417). The Association is an Indian craftsmen's cooperative with headquarters and a year-round sales shop located at Billings (Rm. 1017, Federal Building), on U.S. 10, 12 & 87 (mailing address: 316 North 26th Street, Billings, Mont. 59101).

Blackfeet Crafts Association located at St. Mary on U.S. 89 (mailing address: P. O. Box 326, Browning, Mont. 59417), a Blackfeet craftsmen's cooperative

Ka-Eyta, Inc. located at Harlem on U.S. 2 (mailing address: Harlem, Mont. 59526), a Gros Ventre and Assiniboiné craftsmen's cooperative on the Fort Belknap Indian Reservation.

**\*BLACKFEET INDIAN AND WESTERN ART GALLERY**, P. O. Box 502, Browning 59417; (U.S. 89 in St. Mary); May-Oct., 9AM-10PM; O/M: Albert Racine (Blackfeet); sculptor, artist.

**Products:** By the sculptor-artist, by special order—small and large scale wood sculpture; three dimensional carved wood panels; paintings. By Blackfeet craftsmen—beadwork; leatherwork. Mail order.

**Visitor attractions:** St. Mary is the eastern entrance for the "Going-To-The-Sun Road" which crosses Glacier National Park.

**\*HERITAGE AMERICAN ART GALLERY**, 2706 Nettie, Butte 59701; (U.S. 91 at Butte); 7PM-10PM; Tel. 406/792-2414; O/M: Dan Taulbee (Comanche); artist.

**Products:** By the artist—oil paintings, water colors, pen drawings. Mail order/price list available upon request.

**Visitor attractions:** Butte Hill-Berkely pit, 2 miles north. World Mining Museum. Virginia City and Nevada City Ghost Towns.

**\*IRENE'S AUTHENTIC BEAD AND BUCKSKIN SHOP**, East Glacier 59434; (U.S. 2 & St. Hwy. 49 on the Blackfeet Indian Reservation); June-Aug.; O/M: Irene Salois (Blackfeet); craftsman.

**Products:** Indian-tanned buckskin-dressed dolls in tribal costume, and other beaded buckskin products. No mail order.

**Visitor attractions:** Glacier National Park.

**\*JUANITA TUCKER**, Lodgepole Route, Dodson 59524; (Route 376 on the Fort Belknap Indian Reservation); June-Aug.; O/M: Juanita Tucker (Assiniboiné); craftsman.

**Products:** Moccasins; purses; medallions; bolo ties; bow ties; jackets; quillwork; earrings; bracelets; pins; buckskin dolls in tribal dress. Mail order.

#### ★ NEW MEXICO

While in the Santa Fe area, you may also wish to visit the following shop:

Hookstone, the student sales shop of the Institute of American Indian Arts, located on the campus at Cerrillos Road (mailing address: Institute of American Indian Arts, Bureau of Indian Affairs, Cerrillos Road, Santa Fe, N. M. 87501), which is operated by the Student Council.

**THE KIVA SHOP**, 613 A. Canyon Road, Santa Fe 87501; (U.S. 64-84, 85, 285 at Santa Fe); 9AM-5PM; Tel. 505/982-4906; O/M: Catherine Katona (Choctaw).

**Products:** Old and contemporary Indian and Eskimo arts and crafts—jewelry; pottery; baskets; rugs; kachina dolls; masks; fetishes; beadwork. Artifacts. Original paintings. Mail order/price list available upon request.

**Visitor attractions:** Santa Fe, Institute of American Indian Arts.

**\*ART LEWIS**, P. O. Box 113, El Prado 87529; (U.S. 64); No regular shop hours; O/M: Art Lewis (Choctaw); silversmith.

**Products:** By the craftsman—authentic silver jewelry in traditional Southeastern Woodlands styles and contemporary designs including bracelets, rings, necklaces, pins, broaches, earrings. Mail order/special order only.

**\*POPOVI'S STUDIO OF INDIAN ART**, San Ildefonso Pueblo, Santa Fe 87501; (U.S. 285, turnoff to St.



Hwy. 4, six mi. west to San Ildefonso Pueblo); 8:30AM-4:30PM; Tel. 505/455-2456; O/M: Popovi Da (Tewa); potter, artist.

**Products:** Pottery by the craftsman and in collaboration with his mother, Maria Martinez. Products by other Indian craftsmen include pottery from Santa Clara, San Juan and Picuris Pueblos; Zuni, Hopi, Navajo and San Ildefonso Pueblo jewelry; Jemez and Papago basketry; Navajo rugs; paintings. No mail order.

**Visitor attractions:** Permanent collection of early pottery by Maria and Julian Martinez and others.

**\*TONY REYNA INDIAN SHOP,** P. O. Box 892, Taos 87571; (1/2 mi. north of Taos on Taos Pueblo Road); summer, 8AM-Noon, 1PM-5PM/winter, 9AM-Noon, 1-5PM; Tel. 505/758-2142; O/M: Tony Reyna (Taos Pueblo); craftsman; (also operates shop in the Kachina Lodge Motel, Taos).

**Products:** Specializes in authentic crafts by Indians of the Southwest including Navajo rugs; Hopi, Navajo and Zuni silver and turquoise jewelry; Hopi kachina dolls; basketry; drums; moccasins; paintings. No mail order.

**Visitor attractions:** Taos Pueblo, third oldest settlement in the United States. Ranchoes Church. Kit Carson home and grave. Art galleries.

## ★ NEW YORK

**\*ONANDAGA INDIAN TRADING POST,** RFD 1, Nedrow 13120; (St. Hwy. 11A through the Onandaga Indian Reservation); no regular hours; Tel. 315/HO9-4359; O/M: Mr. and Mrs. Andrew Pierce (Onandaga); craftsmen.

**Products:** Onandaga corn husk masks and dolls; miniature carved wood false face masks; turtle rattles; bows and arrows; beadwork; bear claw necklaces. Commercial souvenirs. No mail order.

**Visitor attractions:** Onandaga Indian Reservation. Indian celebration held annually in August (write for information).

**\*SHINNECOCK INDIAN OUTPOST,** Box 1286, Southampton 11968; (St. Hwy. 27A near Southampton); 9AM-9PM; Tel. 516/283-3168; O/M: Harriett and Lance Gumbs (Shinnecock); craftsmen.

**Products:** By the craftsmen—costumes and accessories including moccasins, vests, purses, made to order; beadwork; woodcarvings; painted shells and rocks. Products by other tribes—baskets; pottery; silverwork; beadwork; leatherwork; ivory and wood carvings. Handscreen stationery, post cards, paintings. Mail order/price list available upon request.

**Visitor attractions:** Tour of Shinnecock Indian Reservation.

**\*ARNOLD SUNDOWN,** Iroquois Indian silversmith, 7066 Meadville Road, Basom 14013; (St. Hwy. 267, 5 mi. NE of Akron, N. Y., to the Tonawanda Indian Reservation); no regular hours; O/M: Arnold Sundown (Seneca); silversmith.

**Products:** By the craftsman—sterling silver jewelry of authentic traditional Iroquois design, including pierced broaches, pins, link bracelets, pendants, earrings, rings. Mail order/by special order only. Price list and illus. pattern sheets for broaches only, available upon request.

**LONE BEAR INDIAN CRAFT CO.,** 5 Beekman St., N. Y. 10038; no regular hours; O/M: James Lone Bear Revey (Cherokee-Delaware).

**Products:** Specializes in making beaded skin costumes, headdresses and other costume accessories. Also handles crafts produced by Woodlands and other tribes. Mail order/price list available upon request.

**TONAWANDA SENECA INDIAN MUSEUM AND TRADING POST,** Tonawanda Indian Reservation, Basom 14013; (Interstate 90, turnoff on St. Hwy. 267, 6 mi. north to Basom); all year; Tel. 716/542-2896; O/M: Chief Everett and Edna Parker (Seneca).

**Products:** By craftsmen of the Tonawanda Indian Reservation—basketry, beadwork, husk work and other Iroquois crafts. No mail order.

**Visitor attractions:** Museum (free); lectures by appointment.

**\*WATERMAN'S TRADING POST,** Indian Village, Nedrow 13120; (St. Hwy. 11A through Onondaga Indian Reservation); June-Sept./12 Noon-8PM; O/M: Delia and Wilford Waterman (Onandaga-Oneida); craftsmen.

**Products:** Crafts by Iroquois and other tribes include carved False Face masks, moccasins, beadwork, basketry, leather handbags, lacrosse sticks. No mail order.

**\*WHITE DEER TRADING POST,** Route 9, Cold Spring 10516; (St. Hwy. 9D, 4 mi south of Beacon, 65 mi. north of New York City); 9AM-6PM; Tel. 914/265-3478; O/M: Wari Martin (Mohawk); designer-craftsman.

**Products:** By the designer-craftsman—baskets; beadwork; canvas teepees. Blouse and dress designer. By other tribes—moccasins; Navajo, Hopi and Zuni silverwork; Navajo rugs; Cherokee products. Commercial souvenirs. No mail order.

**Visitor attractions:** Totem poles and teepees on display.

## ★ NORTH CAROLINA

The following four businesses are located on the Cherokee Indian Reservation (Qualla Boundary), North Carolina. While touring the Reservation, you may also wish to visit the following sales shop:

Qualla Arts and Crafts Mutual, Inc., located on U.S. 441 and 19 (mailing address: Box 277, Cherokee, N. C. 28719), a shop owned and operated by an Eastern Cherokee craftsmen's cooperative. During the summer months, the Cherokee Historical Association, a non-profit organization on the Cherokee Indian Reservation, sponsors the operation of the Oconaluftee Indian Village featuring demonstrations of traditional Cherokee crafts, a Museum of the Cherokee Indian, and the Cherokee Indian historical drama, *Unto These Hills*, which is presented nightly in an outdoor amphitheater.

**AZALEA SHOP,** Cherokee 28719; (U.S. 441 and 19 on the Cherokee Indian Reservation); summer/8AM-9PM; O/M: Kate Arkansas (Cherokee).

**Products:** Authentic Cherokee basketry, beadwork, pottery. Other products include commercial souvenirs. Mail order.

**BRADLEY'S SOUVENIR SHOP,** Cherokee 28719; (U.S. 441 and 19 on the Cherokee Indian Reservation); summer/6AM-10PM; O/M: Charles Bradley (Cherokee).

**Products:** Authentic Cherokee pottery, baskets, beadwork. Other products include commercial souvenirs. Mail order.

**TAHQUETTE'S INDIAN STORE,** P. O. Box 93, Cherokee 28719; (U.S. 441 and 19 on the Cherokee Indian Reservation); May-Oct./7AM-9PM; O/M: Dewey Tahquette (Cherokee).

**Products:** Authentic Cherokee basketry, pottery, beadwork, bows and arrows. Other products include commercial souvenirs. No mail order.

**TOMAHAWK SHOPS AND INDIAN STORE,** P. O. Box 335, Cherokee 28719; (U.S. 441 and 19 on the

Cherokee Indian Reservation); year round/summer, 7AM-12 midnight; Tel. 704/497-2726; O/M: Homer Burgess (Cherokee); illus. brochure available.

**Products:** Authentic Cherokee basketry, pottery, beadwork. Other products include commercial souvenirs. Mail order.

**Visitor attractions:** "Indian Museum of ancient artifacts and modern handicrafts of the American Indian."

## ★ OKLAHOMA

**\*BILL'S LEATHER SHOP,** R. R. No. 3, Miami 74354; (1-3/4 mi. south of Miami fairgrounds, 2 mi. east of old U.S. 66); Evenings till 7PM; Tel. 918/K12-4387; O/M: Bill Conner (Seneca-Quapaw-Osage); craftsman, artist.

**Products:** By the craftsman—custom leatherwork including handbags, belts, watchbands, billfolds, saddles and riding equipment. When ordering, specify western style or Indian design. Plains Indian silverwork, featherwork, bonework, beadwork. Indian dance costumes and accessories. Dance shawls. Leather medicine boxes with metal reinforcements. Mail order.

**Visitor attractions:** Quapaw tribal celebration and encampment, every 4th of July. Ottawa celebration and encampment, every Labor Day. Write for information.

**\*CHIEF WOLF ROBE'S INDIAN ARTS AND CRAFTS,** Box 15606, Tulsa 74115; (U.S. 66, near Catoosa, Okla.); 9AM-5PM; Tel. 918/AM6-2892; O/M: Wayne Wolf Robe Hunt (Acoma Pueblo); silversmith, artist.

**Products:** By the craftsman—silver and turquoise jewelry of original designs, paintings, leather products, costumes. Products by other Indian craftsmen include pottery and beadwork. Mail order.

**\*THE RED MAN STORE,** 606 A. Kihekah Avenue, Pawhuska 74506; (near U.S. 60 and St. Hwy. 99/11); 9AM-5PM/Mon-Fri.; Tel. 918/287-1294; O/M: Mrs. George Tomey (Osage) and Mrs. Frank C. Robinson (Osage); craftsmen.

**Products:** By the craftsmen—specialists in ribbonwork designs, including complete Indian "straight dance" costumes, women's dresses and jackets (ribbonwork panels may also be ordered separately for embellishing garments or costumes). Moccasins; beadwork necklaces. Mail order/special order only (special designs researched upon request).

**Visitor attractions:** Osage Indian Museum on the campus of the Osage Agency.

## ★ RHODE ISLAND

**\*THE LONGHOUSE OF NAS TA BEGA,** Box 11, Charlestown 02813; (St. Hwy. 2, two mi. from U.S. 1); May-Christmas/daylight hours; Tel. 401/364-7428; O/M: Mr. and Mrs. William H. Glasko (Wampanoag-Malecite); craftsmen.

**Products:** By the craftsmen—specialists in bone jewelry; leatherwork including vests, ponchos, costumes; tee pee lamps. Other products include drums, war clubs, wood carvings, Indian art. By other craftsmen—moccasins; beadwork; jewelry; dolls; baskets; rugs. No mail order.

## ★ SOUTH CAROLINA

**\*SARA AYERS,** 1182 Brookwood Circle, West Columbia 29169; (St. Hwy. 215 in Columbia); no regular

hours; Tel. 803/794-5436; O/M: Sara Ayers (Catawba); potter.

**Products:** By the potter—pipes, vases, pitchers, canoes, ash trays, turtles, candlesticks, bowls, jardinières, cups, bookends. By special order. Mail order/price list available upon request.

## ★ SOUTH DAKOTA

**\*ARTS AND CRAFTS SHOP,** Pine Ridge Reservation, Pine Ridge 57770; (U.S. 18 and St. Hwy. 87 on the Pine Ridge Indian Reservation); year-round/9-12Noon, 1-5PM; O/M: Ella Irving (Sioux); potter.

**Products:** Owner is sole producer of authentic Pine Ridge Pottery, a scraffito decorated ware in buff colored slip over red-brown body, under clear glaze, employing traditional Sioux geometric designs—various sizes of bowls and vases, ashtrays, mugs, etc. Products by other Indian craftsmen include beaded buckskin moccasins, beadwork jewelry, dance costumes. By special order, feather headdresses. No mail order.

**Visitor attractions:** Production-demonstrations of Pine Ridge Pottery in workshop adjoining sales shop.

**SIUX INDIAN ENTERPRISES,** Sisseton 57262; (St. Hwy. 10, 4 mi. west of Sisseton); 9AM-9PM; Tel. 605/698-3838; O/M: Basil P. Robertson and Irene Gronau (Sisseton-Wahpeton Sioux); Products also sold through Stillson 66 Service and Mobile Supper Club, Sisseton; Bank of New Effington, New Effington, S. D.

**Products:** Beadwork necklaces, lapel pins, earrings, bolo ties. Moccasins and dance costumes by special order. No mail order/price list available upon request.

## ★ WASHINGTON

**\*LELOOSKA'S NORTHWEST CARVINGS,** Ariel 98603; (Interstate 5 to Woodland, turnoff east on St. Hwy. 503 to Ariel); summer/9AM-5PM; Tel. 206/CA5-6530; O: Don Lelooska Smith (Cherokee); woodcarver; M: Mrs. Mary Smith (Cherokee); craftsman.

**Products:** By Lelooska—a wide variety of woodcarvings in Northwest Coast style including ceremonial masks, rattles, figurines; large scale carvings for architectural installations; stone carvings; jewelry in antler, ivory or bone; paintings on wood; dolls. Mail order/by special order only.

**Visitor attractions:** (on premises) 2 large Northwest Coast style Indian houses designed and built by Lelooska; special lectures and dance program through Oregon Museum of Science and Industry (Portland).

## ★ WISCONSIN

**WINNEBAGO PUBLIC INDIAN MUSEUM,** Box 441, Wisconsin Dells 53965; (junction of St. Hwy. 13 and U.S. 16, four mi. north of Wisconsin Dells); all year/spring-fall, 8:30AM-9:30PM; Tel. 414/253-3176; O/M: Mr. and Mrs. Roger Tallmadge (Winnebago-Sioux).

**Products:** Winnebago baskets; beadwork. By other tribes—beadwork; pottery; Navajo rugs and silverwork. Deerskin products. Mail order/deerskin products catalogue available upon request.

**Visitor attractions:** Large museum and Indian settlement. Adjoining picnic and camping grounds.

★ ★ ★ ★ ★ ★ ★

FOR ADDITIONAL INFORMATION CONCERNING INDIAN AND ESKIMO ARTS AND CRAFTS PLEASE WRITE TO:  
Indian Arts and Crafts Board • Room 4004 • U. S. Department of the Interior • Washington, D. C. 20240.