

First Annual Premium List Hay Palace Fair



Mabton, Wash.

Sept. 15, 16, 17, 18, 1915

Second Annual Premium List Hay Palace Fair



MABTON, WASH.

Sept. 12, 13, 14, 15, 16
1916

Third Annual Premium List Hay Palace Fair



MABTON, WASH.

Sept. 11, 12, 13, 14, 15
1917

MABTON'S BARGAIN STORE

A STORE THAT SAVES YOU MONEY

Economy Buying Merchandise at Lowest Market Prices, is Why I Sell at the Most Reasonable Prices in the Yakima Valley.

And Above All Courteous Treatment to All.

Dry Goods; Men's and Ladies' Furnishings; Men's Shoes; Hats; Notions and Toys.

EARL J. LUTZ, Proprietor

Premium List First Annual Hay Palace Fair

To be held at Mabton, Yakima County, Washington, Wednesday, Thursday, Friday and Saturday, September 15, 16, 17 and 18, 1915.

OFFICIAL DIRECTORY

R. E. Crow	President
T. W. Howell	Secretary
A. J. Bush	Treasurer
R. E. Crow	C. B. Cox
E. J. Lutz	A. H. Wilson
J. A. Humphrey	

All communications should be addressed to the office of the Secretary.

COMMITTEES

Hay—A. T. Carlson.	Potatoes—W. T. Livingston.
Corn—Henry All'son.	Domestic Art and Science, and Better Baby Contest, and Children's Industrial—Ladies' Civic Improvement Club.
Vegetables—H. M. Kenyon.	Racing—J. B. Kays.
Sports—Don Buffington.	Floral—W. A. Luce.
Stock—J. C. Phillips.	Accommodations—Jas. Henderson.
Machinery—J. F. Nelson.	Mus'c—Howard Walker.
Grain—C. W. Gilbreath.	Publicity—E. J. Lutz.
Decorations—R. O. Whitbeck.	
Display—J. W. Humphrey.	
Fruit—O. Z. Newby.	

MABTON'S BARGAIN STORE

A STORE THAT SAVES YOU MONEY

Economy Buying Merchandise at Lowest Market Prices, is Why I Sell at the Most Reasonable Prices in the Yakima Valley

And Above All Courteous Treatment to All

Dry Goods; Men's and Ladies' Furnishings; Men's Shoes; Hats; Notions and Toys

EARL J. LUTZ, Proprietor

Premium List Second Annual Hay Palace Fair

To be held at Mabton, Yakima County, Washington, Tuesday, Wednesday, Thursday, Friday and Saturday, September 12, 13, 14, 15, 16, 1916.

OFFICIAL DIRECTORY

R. E. Crow	President
E. J. Lutz	Vice-President
T. W. Howell	Secretary
A. J. Bush	Treasurer

Directors

R. E. Crow	A. J. Bush	E. J. Lutz	N. E. Glass	J. W. Humphrey
	T. W. Howell		W. T. Livingston	

All communications should be addressed to the office of the Secretary.

\$500,000.00

Five Hundred Thousand Dollar Stock of Dry Goods Ready-to-Wear, Men's and Ladies' Furnishings and Hosiery represented in Mabton.

See the samples before ordering.

We can save you money.

Money Cheerfully Refunded if Not Satisfied

Represented in Mabton by

E. J. LUTZ

Premium List Third Annual Hay Palace Fair

To be held at Mabton, Yakima County, Washington, Tuesday, Wednesday, Thursday, Friday and Saturday, September 11, 12, 13, 14, 15, 1917.

OFFICIAL DIRECTORY

R. E. Crow	President
W. T. Livingston	Vice-President
T. W. Howell	Secretary
A. J. Bush	Treasurer

Directors

R. E. Crow	A. J. Bush	E. J. Lutz	N. E. Glass	J. W. Humphrey
	T. W. Howell		W. T. Livingston	

All communications should be addressed to the office of the Secretary.

MAJESTIC THEATRE

W. P. HIBBARD, Manager

Moving Pictures and Road Shows

Classic Singing Every Wednesday

—VAUDEVILLE—

Special Attractions Every Afternoon and Evening During the Fair
MABTON, WASHINGTON

(2)

AN INVITATION

You are cordially invited to attend the first annual Hay Palace Fair which will be held at Mabton, Washington, commencing Wednesday morning, Sept. 15th, and closing Saturday night, Sept. 18th, 1915.

The Fair is absolutely original as well as unique; it is distinctive of Mabton and vicinity; has never been attempted anywhere else; and it promises to win the attention it deserves and the support it should have from those interested in their own welfare.

The first object is to bring the grower and buyer together without the use of middlemen and the elimination of commissions at both ends of the line. The second object is the benefit to be derived from a more prosperous producer and a wealthier community. With this object in view all those connected with the management are giving their time and attention to the success of this event absolutely gratis, and the business men of Mabton are subscribing what funds will be needed, over and above the gate receipts, to finance it.

It is planned to make this the largest event of its kind that has ever been attempted in this part of the State outside of the State Fair. The Hay Palace will require about 600 tons of first grade baled alfalfa hay in its construction, and all we are asking of the farmers is the use of this hay for this Palace during the Fair. Each load will be weighed and inspected by the State Inspector as hauled in; the owner will be given a receipt for the weight and number of bales; at the close of the Fair this hay will be sold at auction to the highest bidder, whose bid must be at least as much as the market price, and each owner will be paid the price per ton bid by the buyer for the number of pounds he holds receipts for. In this way, the Fair makes good any shortage from shrinkage or loss in handling. Tarpaulins have been

(3)

Mabton Theatre

Dunn & Nagler

Shows Paramount Features and the Best Films Obtainable

Show Sunday, Tuesday, Thursday, Saturday Afternoon
and Evening

Tuesday Night, Amateur Night

(2)

COMMITTEES

Hay.....A. T. Carlson
Corn.....Henry Allison
Vegetables.....H. M. Kenyon
Sports.....Chas. Storey
Stock.....J. C. Phillips
Machinery.....J. F. Nelson
Grain.....C. W. Gilbreath
Decorations.....R. O. Whitbeck
Domestic Art and Science, and Better Baby
Contest—Ladies' Civic Improvement Club

Display.....J. F. Pearce
Fruit.....O. Z. Newby
Potatoes.....C. B. Cox
Baling and Baler.....D. M. Buffington
Floral.....J. W. Mayes
Accommodations.....Jas. Henderson
Music.....C. M. Dunn
Publicity.....E. J. Lutz
Children's Industrial and Boys' Judging
Contest.....E. F. Hultgrenn

(3)



The Famous Artesian Mineral Springs Natatorium

The Most Popular place in the City of
North Yakima, Wash. Natural temper-
ature of water is 92 degrees, average 78.
Water changed every night and con-
stantly changing all day to keep the
temperature even.

Artesian Water and Ice the Best to Be Had

For Case Water, Cooler Service or Artesian
Water Ice, Telephone 65. Office and
Natatorium 201 South 6 Ave. Take Nat-
atorium Car. F. D. CLEMMER, Prop.

(2)

COMMITTEES

Hay.....A. T. Carlson
Corn.....Henry Allison
Vegetables.....H. M. Kenyon
Sports.....Chas. Story
Stock.....J. C. Phillips
Machinery.....W. H. Ashton
Grain.....H. C. Heise
Decorations.....R. O. Whitbeck
Domestic Art and Science, and Better Baby
Contest—Ladies' Civic Improvement Club

Display.....J. F. Pearce
Fruit.....O. Z. Newby
Potatoes.....C. B. Cox
Baling and Baler.....D. M. Buffington
Floral.....J. W. Mayes
Accommodations.....Jas. Henderson
Music.....C. M. Dunn
Publicity.....E. J. Lutz
Children's Industrial and Boys' Judging
Contest.....E. F. Hultgrenn

(3)

White River Lumber Co.

All Kinds of

BUILDING MATERIAL

Wood Coal

MABTON,

WASH.

(4)

provided with which to cover the hay in case of rain, and every effort will be made to avoid any such damage, and the Fair will have the hay insured to the fullest extent the insurance companies will accept, for the benefit of the owners. This Hay Palace has been so widely advertised that we confidently expect the majority of the large hay buyers of the State present to bid on this hay, and it is reasonable to expect that it will bring considerable more per ton than you could get for it in any other way, and, for the present, this is the sole object of this Fair.

There will be housed within this Hay Palace the largest and most diversified exhibit of farm products, live stock and machinery ever assembled in this part of the Yakima valley, and if our plan works out to advantage on the hay this year there is no reason why it cannot be worked in the same way on potatoes, corn, fruit and other products of the farm, at future fairs. We plan to have these annually.

The very best speakers in their several lines to be obtained have been engaged for the occasion, including Governor Ernest Lister, Mr. W. H. Paulhamus, Prof. Wm. Hislop, Mr. E. G. Schafer, Mr. Sam Hill, Mr. C. E. Arney, Mr. C. L. Smith and Mr. R. D. Jarboe. These men are experts in their several lines and are coming here to give you the benefit, free gratis, of their experiences. Mr. Jarboe is the Chief Hay and Grain Inspector of the State and will explain to you the new hay grades established recently by the Public Service Commission and the operation of his Department at the terminals. This will be well worth your time and should not be missed.

Plenty of attractions have been arranged for to fill the time of each day and provide a variety of amusement and educational features. Particulars can be obtained from the "posters" and newspaper advertisements.

(5)

White River Lumber Co.

All Kinds of

BUILDING MATERIAL

Wood Coal

MABTON,

WASH.

(4)

ANNOUNCEMENT

The Second Annual Hay Palace Fair will be held in Mabton, Washington, from Sept. 12th to 16th, both inclusive, 1916, and we are assured by the success of last year's event that the success of this year will be little short of wonderful, if we profit at all by experiences of the past.

Sufficiently early notice of the dates was given to enable the growers and exhibitors to begin in ample time to insure worthy exhibits. This improvement over our late start of last year, together with the added encouragement of those who held back last year, fearing a failure, will fill our space with the best grade of exhibits that have ever been brought together in the Yakima Valley, which overtops all other valleys.

The special grand prizes being offered this year are the largest that have ever been attempted in this State, and, as far as we can learn, in any other State. We are offering \$100 in gold for the best ten ears of corn; \$100 in gold for the best bushel of potatoes; \$50 in gold for the best boar, any breed, any age over 3 months; and \$50 in gold for the best sow, any breed, any age over 3 months. Following up the object and aim we started with, to encourage the growing of better stuff in the principal and most important crops of the community, and then the bringing of the grower and buyer together on common ground, we feel that these premiums are commendable and should be appreciated sufficiently by

(5)

*"We give all we can for what we get
instead of
Getting all we can for what we give."*
Women's Cloaks and Suits, Millinery, Ready-to-Wear Goods
of All Kinds, Silks, Dress Goods and Domestic

We will refund your railroad fare. Ask us about it.

CALLAHAN COMPANY

MASONIC BUILDING

North Yakima

Washington

(4)

ANNOUNCEMENT AND INVITATION

The Third Annual Hay Palace Fair will be held in Mabton, Washington, September 11 to 15, both inclusive, 1917.

The premium list is being prepared and mailed much earlier than usual, which gives assurance of an abundance of worthy exhibits. Absolute honesty and square dealing with exhibitors in the past has promoted a feeling of confidence that will result in many more exhibitors this year than heretofore. The people now know that we mean what we say and abide by our published rules and list of premiums. It has been the aim of the management to convince the public that justice and community advancement is the sole object and no complaint properly placed will be denied due consideration and treatment according to its merits.

The special grand premiums being offered this year are on a par with last year except they are distributed to include dairy herds and apples. You are urged to look the list over and be convinced that it offers many opportunities for substantial financial gain. We feel that these premiums together with the spirit of personal and community pride that should be present in the breast of every resident of the lower Yakima Valley should result in the

(5)

DON'T FAIL TO VISIT

The Globe Trading Co.

Mabton's Leading Store

Fairmont and Maximum
Goods

Brown's Shoes
Bon Ton and Royal
Worcester Corsets

(6)

With the co-operation of those who should be vitally interested in this undertaking we can feel assured of success and the lasting benefits that such success will bring to all; without your co-operation the result may of course be much different and our efforts wasted to some extent.

We bid you welcome, and earnestly hope you will up and "pull," one and all, for the whole good of the entire community.

Respectfully,

T. W. HOWELL, Secretary.

ADMISSIONS

General day admission.....	25c
Children between 6 and 12 years.....	15c
Grandstand.....	25c
Exhibitor's ticket (Season).....	\$1.00
Privilege men paying under \$15.....	.50c
Helper's ticket (limited).....	.50c
Horsemen (owners, drivers, trainers and grooms).....	.50c
Vehicle admission.....	.50c

ALL MUST have tickets when the grounds are policed in the morning. This includes privilege men and exhibitors.

NO RETURN CHECKS WILL BE ISSUED AT GATES.

(7)

DON'T FAIL TO VISIT

The Globe Trading Co.

Mabton's Leading Store

Sunkist and Preferred
Stock

Brown's Shoes
Warner and Royal
Worcester Corsets

(6)

the growers for them to make every effort within their power to assure the success of this institution for all time.

On Saturday the 16th, the last day of the Fair, there will be held a hay growers' and hay buyers' convention. The object of this is to give these two classes full opportunity to become acquainted and familiar with each other, their aims, ambitions and methods, in the interest of better business relations in the future. At this time every hay grower should be prepared to advise buyers of the number of tons of hay they have, and its grade and the price asked, in case of a desire to purchase. On this day at 4:00 o'clock in the afternoon the hay in the Hay Palace will be sold at auction as usual, and in this connection I will add that this year it is planned to send a representative to the Sound to interest every large hay user in our Fair and persuade them to attend for the purpose of bidding in the auction sale. Users especially will be solicited this year.

This year we wish to call special attention to the Boys' Judging Contest we are featuring. This will take place on Tuesday the 12th, and their work will be judged by the regular judges and the premiums awarded on Wednesday the 13th. Owing to delay in securing some of the necessary data full particulars cannot be given at this time but will be ready for distribution upon request within a few days. Thirty dollars will be awarded in premiums and the judging will be in connection with cattle, hogs, corn and potatoes. There will be a wide field for activities in these lines on account of extra large premiums. Every school in the County should be represented in this contest and it is certain that even other counties will be represented. You should see to it that they do not carry off the honors.

In addition to the regular premium list offered by the Fair there are many substantial

(7)

WE EXPECT TO SEE YOU!

SOME DAY you are going to come here—that we know
For some day you will realize that we would not repeat the story of superb
values so often were they not really just what we say.
We know that it is hard to break old ties—but after all there is no senti-
ment in dollars, and it's dollars you spend when you buy clothes, hats or fur-
nishing goods.
So come here now. Don't let the time get farther off when you say, "I
wish I'd come to you before."
Safe to say, once you have been here and seen the values we offer in suits
and furnishings you will become a steady patron.
Don't wait; don't put off. Come today.

THE VALLEY CLOTHING CO.

"EVERYBODY KNOWS CLOUD"

Sunnyside
Wash.

(6)

greatest display of agricultural and horticultural products and livestock herds ever brought together at any community fair in the County. If our hope is realized in this particular it will assure the success of this year's fair and put the institution on a permanent footing for all time.

No better opportunity could exist for the hay buyer and the hay grower to become acquainted with each other and their respective needs. This will apply also to those interested in other products and stock. Suitable means will be provided for each grower, who wishes to take advantage of the opportunity, to register his name, number of tons, and quality of hay he may have for sale, and the price per ton, and this register will be open to the inspection of all hay buyers. This register will work very well with the seed potato register, which is being kept by the Fair. At four o'clock in the afternoon on the last day the hay in the Palace will be sold at public auction, as usual, and the hay growers should not overlook the fact that the hay brought 75 cents per ton above the market price last year.

The boys' judging contest has been broadened this year to include apples and dairy herds and this contest will take place on Tuesday the 11th. You will find the details elsewhere in this booklet. We hope this contest will be even more interesting, and more widely participated in, and that it will surpass in interest the contest of last year.

Do not overlook the special premiums being offered by public-spirited individuals from home and abroad, who are doing everything within their power to make this Fair a com-

(7)

Henderson-Holt Drug Co.

An Up-to-the-Minute Stock of

DRUGS

Also Veterinary Remedies and Stock Foods.

We Also Carry a Complete Line of STATIONERY,
SCHOOL BOOKS, KODAKS and SUPPLIES.

(8)

HENDERSON DRUG CO.

An Up-to-the Minute Stock of

Drugs and Stationery Kodaks and Supplies

Buy a Kodak and take your own pictures at the
Hay Palace

MABTON, WASH.

(8)

CORBIN HARDWARE CO.

Hardware

Implements

Dodge and Reo Agency

Paints

Glass

Oils

Automobile Accessories

Plumbing Supplies

Red Crown Gasoline and Oil

Electrical Supplies

Diamond Tires

DODGE SERVICE STATION

MABTON, WASH.

(8)

Sufficiently large and creditable exhibitors' admissions refunded.

Privilege tickets will be issued upon the following basis only:

One concession ticket, without charge, where the amount of license fee amounts to \$10.00 or more; tickets at \$1.00 each to all others, except attendants or helpers actually employed by the week, who shall pay 50c each, upon application properly signed by the employer. Concession or privilege tickets are not transferable and any abuse of attendants' or helpers' tickets will result in their forfeiture.

HORSEMEN'S TICKETS

All horsemen will be charged the nominal sum of fifty cents (50c) for each ticket or badge issued to owner, driver, trainer, jockey or groom. No passes will be issued. Owners in attendance must sign applications for their employers' tickets and will be held accountable for the abuse of same.

Officers of the Fair are authorized to take up all tickets found in the possession of anyone, other than the rightful owner. All tickets for horsemen, grooms and other keepers will hereafter be issued on proper identification only.

RULES AND REGULATIONS

RULE 1.

The general supervision of the grounds and entire exhibition, the police regulations and entrance and exit gate, are vested in the President of the Hay Palace Fair.

Any person knowingly violating any of the rules will thereby forfeit and may be de-

(9)

special premiums being offered by individuals who are public spirited enough to do everything within their power to make this Fair a complete success from every standpoint, because they readily recognize the great benefit it will be to the community and its people as a success, and what a mark of demerit it will be as a failure, in which case it would directly affect every person in the community adversely. See the special premium list on another page.

Realizing that Directors could not be secured for each year's Fair that would be willing to do all the work incident thereto free gratis and pay their own expenses, and besides assume the risk of bad weather during the fair which would not only leave them loaded with unpaid bills for which they would be personally liable, but might also leave them with damaged hay on their hands for which to pay, we decided the only possible way to assure continuance of the enterprise would be to incorporate and buy a permanent site upon which to erect permanent improvements. The people were called together and the matter explained, whereupon they proceeded to incorporate and since then have purchased 16½ acres of a fine alfalfa field adjoining the corporate limits of town, for \$3250, upon which there has been paid \$1250 from stock sales. The balance is on comparatively easy terms. This tract will be fenced this year and such other improvements made as are possible with the amount of money available for that purpose.

It is to be seriously regretted that every person in and around Mabton cannot take the time to make a trip around the County and State with a view to learning how this FAIR is looked upon by others than ourselves and what their opinion of it is, and how much credit they concede Mabton for being sufficiently alive to invent and stage such a unique

(9)

plete success. Look up the list on another page and make it a point to enter for one or more of these very liberal specials. You will benefit yourself, the fair, the community and please the donor.

We extend a special invitation to you to come and take note of the changes that have taken place in the grounds. The improvements that have been made in the way of permanent buildings and the shade trees which a few years time will develop into things of beauty and a haven of rest for the weary and over warm.

The popularity of this institution with other communities is even greater than heretofore, and in visiting neighboring towns far and near, one hears continual comment at the resourcefulness, energy and ability of the small community that can, and does, carry on an exhibition of such magnitude, as an annual event, with such a degree of success, financial and otherwise. It really makes one proud to know that he is a resident of the community so liberally accorded credit by others.

The number of automobiles in the country has increased materially during the past year and this will add materially to the attendance at this year's fair, and the management proposes to see to it that no visitor is disappointed in the way the business of the fair is handled; in the exhibits; displays, carnival features or free attractions. You can rest assured that if such a thing is possible, everything will be better, bigger and more attractive than ever before.

(9)

THE MABTON BANK

CAPITAL \$25,000.00

A Bank Account is a Great Aid in Saving Money

We Pay 5 per cent Interest on Time Deposits

(10)

barred from receiving any premium that may be awarded him or her. Exhibitors should also note special rules at the head of each department.

EXHIBITS.

1. The Fair Grounds will be open for the reception of articles two days before the commencement of the Fair. Articles other than stock may be shipped to the Secretary, but the transportation charges must be fully prepaid and in no case will they be brought into the grounds and placed on exhibition except by, and at the expense and risk of the owner or his authorized agent.

ENTRIES.

2. Entries may be made with the Secretary either by mail or in person any time after September 1st. They should be made on regular entry blanks furnished free on application to the Hay Palace Fair, and sent in as early as possible so that space may be allotted and tags made ready for exhibitor.

3. Entries close September 14th, 9:00 p. m.

The right is reserved to accept entries later than the dates given above, but in case this is done, a penalty of 20 per cent of the premium earned by said entry, may be charged.

4. Exhibitors may not make more than one entry in any lot except in livestock classes where not more than two entries may be made. No exhibitor will be awarded more than one cash prize in each lot, except in livestock classes, where not to exceed two cash prizes in one lot may be won by an exhibitor, provided there is competition in that particular lot.

5. No animal or article will be allowed to compete for more than one premium (specials)

(11)

A. T. CARLSON, President
JOHN S. BAKER, Vice President

EARL LARRISON, Cashier
H. W. JOHNSON, Ass't Cashier

THE MABTON BANK

MABTON, WASH.

Capital \$25,000.00

This bank is a depository for Growers of Alfalfa, Wheat, Corn, Hogs and Cattle, and is ready to assist financially any Grower of these products

Five per cent interest is paid on Savings Accounts

(10)

and successful Fair. Outsiders seem to realize much more than the home people do the wonderful possibilities of this Fair and what it really means to its home community and the vast amount of work and expense it calls for. If all the Mabton people realized just how big an institution this is and what credit it gets abroad there would not be a man in the community, farmer or otherwise, who would not be so proud of the fact that he belonged to the Home of the Hay Palace Fair that he would immediately subscribe for a liberal amount of the stock in the corporation, if not already done. You cannot afford to stay out of the corporation; it is doing the community too much good, and the corporation cannot get along without your moral and substantial financial aid, so come forward like a man and stand shoulder to shoulder on equal footing with your neighbor who has already made a liberal subscription to the corporation stock.

On account of the great number of automobiles sold in the country in the past year the attendance this year will be much greater than last year and because we do not wish to disappoint such a vast crowd we are putting on much better attractions this year than last; the exhibits will be much better; the grounds will be much better; the attractions will be vastly superior; the speakers will be men of National fame and the accommodations will be much improved. Just as this is being written it is being proposed to arrange for a four-team, six-game baseball tournament, between the teams of the Valley, and in all probability this will be consummated; if so that attraction alone, to say nothing of the flying machine, will be well worth your time and trouble in spending the whole 5 days of the Fair with us. I am sure the Board of Directors extend a most hearty and cordial invitation to each and every one of you to come and patronize your home Fair. It is your institution and it's up to you to make it a success. The Board can do nothing without

(11)

Graham's

A Complete Assortment of Dry Goods.

New Goods all the While and Priced Reasonable.

Munsing Underwear, Warner Bros. Corsets, Peter's Shoes.

Grandview, Wash.

Prosser

Mabton

Grandview

Twelve Years in the Hay Game

FRY,

The Hay Man

(10)

The Board of Directors extends a hearty, cordial and insistent invitation to each and every reader of this article and to each and every individual of the state, or any other state, to spend a day or more at this year's fair, and when ready to leave tell us what you think of it. Candid criticism is healthy and is invited. We do not claim to know it all and are desirous of learning, and if through sensible criticisms we can eliminate some things of disadvantage, or add some things of advantage we will be drawing closer to our aim and object. To our home people we will reiterate that this is your institution; it is your fair; its success is your success; its failure is your failure. Each one of you has the same direct interest that any member of the Board has and you should render every assistance within your power. Be your help great or small it will be appreciated by the Board and they feel that they are justified in expecting every man, woman and child of the community in attendance as often as circumstances will permit. Without your help and support the Board is powerless and therefore the result lies directly with you.

Thanking you sincerely for past favors and hoping for continued success, we again request your presence and assure you of a full measure of enjoyment.

Yours truly,

T. W. HOWELL, Secretary.

(11)

CROW HARDWARE

Hardware Implements

Paints Glass Oils

Plumbing Supplies

Electrical Supplies

Dodge and Reo Agency

Goodyear's Accessories

Red Crown Gasoline

and Oils

MABTON, WASH.

(12)

excepted), nor shall be entered in more than one class, except as one of a herd or pair, or in sweepstakes, or in milch cow test.

6. Exhibitors must take the name of their exhibits from the Premium List and enter them under the names as there given, using the exact language of the Premium List, giving division, class and lot.

7. Every animal must be entered for competition in the name of the owner, and every article in the name of the maker and owner, whose name must be endorsed on the entry card. Any one trying to deceive the committee in regard to the ownership, or who shall purchase articles or borrow them and exhibit them in his or her own name, as of his or her own manufacture, shall forfeit all claims as an exhibitor.

8. Exhibitors in charge of County and District exhibits should reach Mabton not later than Tuesday, September 14th.

9. Exhibitors will at all times give the necessary and personal attention to whatever they may have on exhibition, and at the close of the Fair take charge of the same. The officers of the Department will use every precaution in their power, but will not be responsible for loss or damage. Neither will they be responsible for any damage direct or consequential arising from or occasioned to any show or exhibit, of wind, bursting of water pipes, fire or other contingencies.

10. Exhibitors and concessionaires must prepare and decorate their own booths and stands. The Hay Palace Fair can neither furnish work nor material for preparing space for exhibits or be in any way responsible for the same.

11. Where there is but one exhibit competing for a premium the judges may recommend no premium, second premium or first premium as merit warrants, but premium award

(13)

You Can Help Us---

Our aim is to give the very best of service to every customer, whether he buys ten cents' worth or ten dollars' worth.

You want service and you are entitled to it.

We're doing our best to give it to you. If we're failing in any way, however slight, won't you tell us about it so that we can correct it?

You can improve our service and benefit yourself by doing so.

Criticisms are helpful---get busy.

If you can't come, mail us your complaints, as well as your orders.

STAR CLOTHING COMPANY

200-202 East Yakima Ave., North Yakima

Largest exclusive clothing establishment for men and boys in Central Washington

(12)

your support and they have no more interest in its success or failure than you have, so the result lies directly with you and you alone. If mistakes have been made they regret them sincerely and only ask that all supposed complaints be filed with them in person for adjustment.

Yours truly,

T. W. HOWELL, Secretary.

ADMISSIONS

General day admission	50c
Children between 6 and 15 years	25c
Grandstand	25c
Exhibitor's ticket (Season)	\$2.00
Privilege men paying under \$10--\$2.00; over \$10 to \$20	\$1.00
Helper's ticket (limited)	50c
Vehicle admission	50c

ALL MUST have tickets when the grounds are policed in the morning. This includes privilege men and exhibitors.

Sufficiently large and creditable exhibitors' admissions refunded.

(13)

ADMISSIONS

General day admission	50c
Children between 6 and 15 years	25c
Grandstand	25c
Season ticket	25c
Privilege men paying under \$10--\$2.00; over \$10 to \$20	\$1.00
Helper's ticket (limited)	50c
Vehicle admission	50c

ALL MUST have tickets when the grounds are policed in the morning. This includes privilege men and exhibitors.

Sufficiently large and creditable exhibitors' admissions refunded.

Privilege tickets will be issued upon the following basis only:
One concession ticket, without charge, where the amount of license fee amounts to \$20.00 or more; tickets at \$1.00 each to those paying \$10 to \$20, and \$2.00 to those paying less than \$10. Attendants or helpers actually employed by the week shall pay \$1.00 each, upon application properly signed by the employer. Concession or privilege tickets are not transferable and any abuse of attendants' or helpers' tickets will result in their forfeiture.

(13)

A. T. CARLSON, President

JOHN S. BAKER, Vice President

EARL LARRISON, Cashier

H. W. JOHNSON, Asst. Cashier

THE MABTON BANK

MABTON, WASH.

Capital \$25,000.00

This bank is a depository for Growers of Alfalfa, Wheat, Corn, Hogs and Cattle, and is ready to assist financially any grower of these products

(12)

RELIABLE

Watches Clocks Jewelry

Guaranteed Repairing

SMITH

THE JEWELER

Mabton,

Washington

(14)

shall not be withheld merely because there is no competition. All premiums will be awarded on the individual worth of exhibits and in no case will a first or second premium be given to an exhibit that would not merit it in full competition.

12. When an exhibit is entered the Secretary will give the exhibitor a tag upon which is entered the exhibitor's entry number, for each article, animal or herd. These tags are to be attached to the exhibit for which they are given and are to remain so attached during the exhibition. In case of sheep, hogs or poultry, they will be attached to pens or coops. After the awards the tags may be changed to show the exhibitor's name and address, but not before the judging has been concluded.

13. If any disrespect is shown to any award or to the judges by any exhibitor or his agent, he shall forfeit all awards made to him and the officers in charge shall report the matter to the Secretary.

14. Should an exhibitor obtain a premium through any false evidence or misrepresentation or by violation of any of the above rules, the money will be withheld by the Secretary upon ascertaining that such has been the case.

15. No exhibit may be removed until the close of the exhibition, without the direct permission of the Secretary in writing to the Superintendent in charge of the department in which the exhibit is displayed. A removal without this permission will work a forfeiture of all premiums won.

16. Exhibitors having space assigned them cannot change location without first obtaining permission from the Superintendent of the department. Any space not occupied by 9 a. m. of the first day of the fair will be forfeited and reassigned. All exhibits including

(15)

JOHN SPARKS

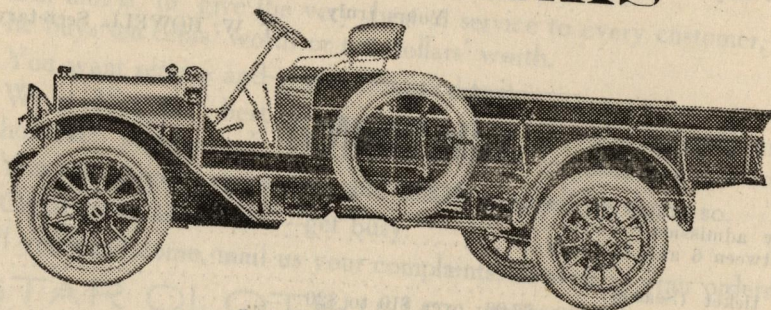

AUTO TRUCK

MABTON,

WASHINGTON

(14)

Privilege tickets will be issued upon the following basis only:

One concession ticket, without charge, where the amount of license fee amounts to \$20.00 or more; tickets at \$1.00 each to those paying \$10 to \$20, and \$2.00 to those paying less than \$10. Attendants or helpers actually employed by the week shall pay \$1.00 each, upon application properly signed by the employer. Concession or privilege tickets are not transferable and any abuse of attendants' or helpers' tickets will result in their forfeiture.

RULES AND REGULATIONS

RULE 1.

The general supervision of the grounds and entire exhibition, the police regulations and entrance and exit gate, are vested in the President of the Hay Palace Fair.

Any person knowingly violating any of the rules will thereby forfeit and may be debarred from receiving any premium that may be awarded him or her. Exhibitors should also note special rules at the head of each department.

EXHIBITS

1. The Fair Grounds will be open for the reception of articles two days before the com-

(15)

W. F. FOWLER, Editor

J. G. FOWLER, Manager

THE MABTON CHRONICLE

Advertising Medium of Great Wheat
Fields of Eastern Klickitat and the Ir-
rigated Tracts of Mabton, Yakima Co.

MABTON

WASHINGTON

(14)

RULES AND REGULATIONS

RULE 1.

The general supervision of the grounds and entire exhibition, the police regulations and entrance and exit gate, are vested in the President of the Hay Palace Fair.

Any person knowingly violating any of the rules will thereby forfeit and may be debarred from receiving any premium that may be awarded him or her. Exhibitors should also note special rules at the head of each department.

EXHIBITS

1. The Fair Grounds will be open for the reception of articles two days before the commencement of the Fair. Articles other than stock may be shipped to the Secretary, but the transportation charges must be fully prepaid and in no case will they be brought into the grounds and placed on exhibition except by, and at the expense and risk of the owner or his authorized agent.

ENTRIES

2. Entries may be made with the Secretary either by mail or in person any time after September 1st. They should be made on regular entry blanks furnished free on application

(15)

While Attending the
Hay Palace Fair

EAT AT

PHARO'S
RESTAURANT

MABTON, WASH.

DONNELLY &
BUFFINGTON

Lawyers

MABTON, WASH.

(16)

Always Reliable

Crescent
Clothing Co.

Mabton, Wash.

Maxwell

Cars

\$595 Factory

Central Auto and Supply Co.
Distributors
North Yakima

(16)



Our New QUEEN COAL in
Lump, Egg and Nut, gives satisfac-
tion. Insist on it from your dealer.

ROSLYN FUEL COMPANY

C. D. HESSEY, Agent

PHONE 331

YAKIMA

(16)

livestock must remain uncovered and open to public inspection from 9:30 a. m. till 5:30 p. m. of each day of the fair.

EXHIBITORS' TICKETS

17. No passes will be issued to exhibitors, but tickets may be obtained at \$1.00, good for the entire season, the only exceptions to this rule being in the Livestock division. One owner's ticket will be issued without charge to each person who has made livestock entry.

18. No person can act as superintendent or judge in any division or department who has a direct interest in any competing exhibit in that division either as owner, agent or otherwise.

19. Any person trying to influence the judges or who in any way interferes with them during their adjudication will forfeit all right to premiums and all the officers are required and exhibitors requested to report any violation of this rule to the President.

20. Judges are cautioned to be very careful in noting the entry number of winners in the judge's book and in signing the report before the book is turned in to the office of the Secretary.

21. When articles are not deemed worthy the judges will refuse to award premiums regardless of competition.

22. The judges will be expected, if requested to do so, to give the reasons for their decisions, including the valuable and desirable qualities of animals or articles to which the premiums are awarded. And, as one of the primary objects of the Hay Palace Fair is to collect valuable information on the subject of agriculture, the judges are requested to obtain all the information possible from exhibitors and to make a detailed report of such information.

(17)

menement of the Fair. Articles other than stock may be shipped to the Secretary, but the transportation charges must be fully prepaid and in no case will they be brought into the grounds and placed on exhibition except by, and at the expense and risk of the owner or his authorized agent.

ENTRIES

2. Entries may be made with the Secretary either by mail or in person any time after September 1st. They should be made on regular entry blanks furnished free on application to the Hay Palace Fair, and sent in as early as possible so that space may be allotted and tags made ready for exhibitor.

3. Entries close September 11th, 9:00 p. m.

The right is reserved to accept entries later than the dates given above, but in case this is done, a penalty of 20 per cent of the premium earned by said entry may be charged.

4. Unless otherwise stated exhibitors may not make more than one entry in any lot except in livestock classes where not more than two entries may be made. No exhibitor will be awarded more than one cash prize in each lot, except in livestock classes, where not to exceed two cash prizes in one lot may be won by an exhibitor, provided there is competition in that particular lot.

5. No animal or article will be allowed to compete for more than one premium (specials excepted), nor shall be entered in more than one class, except as one of a herd or pair, or in sweepstakes, or in milch cow test.

(17)

to the Hay Palace Fair, and sent in as early as possible so that space may be allotted and tags made ready for exhibitor.

3. Entries close September 10th, 9:00 p. m.

The right is reserved to accept entries later than the dates given above, but in case this is done, a penalty of 20 per cent of the premium earned by said entry may be charged.

4. Unless otherwise stated exhibitors may not make more than one entry in any lot except in livestock classes where not more than two entries may be made. No exhibitor will be awarded more than one cash prize in each lot, except in livestock classes, where not to exceed two cash prizes in one lot may be won by an exhibitor, provided there is competition in that particular lot.

5. No animal or article will be allowed to compete for more than one premium (specials excepted), nor shall be entered in more than one class, except as one of a herd or pair, or in sweepstakes, or in milch cow test.

6. Exhibitors must take the name of their exhibits from the Premium List and enter them under the names as there given, using the exact language of the Premium List, giving division, class and lot.

7. Every animal must be entered for competition in the name of the owner, and every article in the name of the maker and owner, whose name must be endorsed on the entry

(17)

While Visiting the Hay Palace Fair
Pass Your PASS TIME at

AGENT

Spokesman Review
Tacoma Ledger
Seattle Times
Seattle P. I.

THE PASTIME

E. J. EIDEMILLER, Proprietor

CIGARS AND TOBACCOS
CANDIES AND SOFT DRINKS
POCKET BILLARDS

MABTON,

WASHINGTON

Free Reading Room
and
Employment Bureau
in Connection

(18)

23. Blue ribbon or card denotes first premium; red ribbon or card, second premium. For all championships or sweepstakes royal purple will be used.
24. The judges' books must be returned to the Secretary by the superintendents immediately after the awards are made, and they must be signed by the judge and superintendent. Judges' books must not be accepted by the Secretary until properly signed.
25. Superintendents in marking first and second premium winners will please observe this rule: If first premium, put a figure "1" in column headed "First Premium." If second premium, put a figure "2" in column headed "Second Premium." Never use words or figures in any other columns, that there may be absolutely no doubt cast upon the records. All premiums will be paid only as the awards are shown in the judges' books over their signatures. Premium cards are valueless as evidence of awards unless the entry in the judges' book validates them.

OTHER OFFICERS AND EMPLOYEES

26. The police supervision of the grounds shall be under control of the President.
27. Assistant marshals shall be sworn in as conservator of the peace, and it shall be their duty to arrest any person creating any disturbance or violating any of the rules of the exhibition, or the laws of the state.
28. No entry clerk shall, under any circumstances, allow the entry books of the Fair to go from his possession, or allow them to be inspected by any one until entries close, except by clerks and officers employed by the Fair. Nor shall any entry be made known until after the awards are made.

(19)

FURNITURE

*A Nice, Easy Rocker, Davenport or Couch is
what you need after a hard day at the Hay Palace*

*Hurry over to our store
and make your Selection*

HANEY & SKILES

(18)

6. Exhibitors must take the name of their exhibits from the Premium List and enter them under the names as there given, using the exact language of the Premium List, giving division, class and lot.

7. Every animal must be entered for competition in the name of the owner, and every article in the name of the maker and owner, whose name must be endorsed on the entry card. Any one trying to deceive the committee in regard to the ownership, or who shall purchase articles or borrow them and exhibit them in his or her own name, as of his or her own manufacture, shall forfeit all claims as an exhibitor.

8. Exhibitors in charge of County and District exhibits should reach Mabton not later than Monday, September 11th.

9. Exhibitors will at all times give the necessary and personal attention to whatever they may have on exhibition, and at the close of the Fair take charge of the same. The officers of the Department will use every precaution in their power, but will not be responsible for loss or damage. Neither will they be responsible for any damage direct or consequential arising from or occasioned to any show or exhibit, of wind, bursting of water pipes, fire or other contingencies.

10. Exhibitors and concessionaires must prepare and decorate their own booths and stands. The Hay Palace Fair can neither furnish work nor material for preparing space for exhibits or be in any way responsible for the same.

11. Where there is but one exhibit competing for a premium the judges may recommend no premium, second premium or first premium as merit warrants, but premium award

(19)

HENDERSON DRUG CO.

An Up-to-the-Minute Stock of

**Drugs and Stationery
Kodaks and Supplies**

Buy a Kodak and take your own pictures at the Hay Palace

MABTON, WASH.

The best Ice Cream and Sodas in town. Try our Chocolate Sundaes

(18)

card. Any one trying to deceive the committee in regard to the ownership, or who shall purchase articles or borrow them and exhibit them in his or her own name, as of his or her own manufacture, shall forfeit all claims as an exhibitor.

8. Exhibitors in charge of County and District exhibits should reach Mabton not later than Monday, September 10th.

9. Exhibitors will at all times give the necessary and personal attention to whatever they may have on exhibition, and at the close of the Fair take charge of the same. The officers of the Department will use every precaution in their power, but will not be responsible for loss or damage. Neither will they be responsible for any damage direct or consequential arising from or occasioned to any show or exhibit, of wind, bursting of water pipes, fire or other contingencies.

10. Exhibitors and concessionaires must prepare and decorate their own booths and stands. The Hay Palace Fair can neither furnish work nor material for preparing space for exhibits or be in any way responsible for the same.

11. Where there is but one exhibit competing for a premium the judges may recommend no premium, second premium or first premium as merit warrants, but premium award shall not be withheld merely because there is no competition. All premiums will be awarded on the individual worth of exhibits and in no case will a first or second premium be given to an exhibit that would not merit it in full competition.

(19)

**"GO TO IT." WHEN ?
THE HAY PALACE FAIR**

SEPT. 15-18

ALSO

The Palace Drug Co.

**First, Last and Always--When in
Need of Pure Drugs, Etc.**

Make Our Store Your Headquarters While in Town.

(20)

29. All officials of the Fair and all employees of the several departments will be provided with badges properly inscribed, indicating their respective offices during the Fair.

30. The pay of officers and employees is fixed by the Board of Directors.

PROTESTS

31. (1) All protests must be made in writing, accompanied by affidavits setting forth the grounds for protesting.

(2) Protests against the exhibition of either animals or articles must be filed with the Secretary not later than 4 p. m. of day prior to show.

(3) No complaint or appeal based upon the statement that the judge or judges are incompetent or have overlooked an animal or article will be considered by the management.

(4) Parties interested will be duly notified by the Secretary and opportunity given them to submit evidence.

(5) In every case of protest the protestant must deposit with the Secretary a sum of money equal to the amount of the premiums involved, excepting, however, that in no case shall the amount required to be deposited exceed the sum of twenty-five dollars, which sum shall, in the event of the protest being sustained, be returned to the complainant; if the protest shall not be sustained, then said sum shall be forfeited to the Fair. This rule does not apply to protests in the speed division, which are handled under the Association rules.

CONCESSIONS AND PRIVILEGES

32. Before engaging in business on the grounds, privilege men must secure license from the Secretary's office. All amounts of \$10 and under shall be payable one-half on granting and one-half on receipt of license; on larger amounts, one-fourth shall be payable on grant-

(21)

Go To It!

What?

Hay Palace Fair!

When?

Sept. 12-16

Also Palace Drug Co.

**When? First, Last and Always
when in need of Pure Drugs, Etc.**

Make Our Store Your Headquarters While in Town

(20)

shall not be withheld merely because there is no competition. All premiums will be awarded on the individual worth of exhibits and in no case will a first or second premium be given to an exhibit that would not merit it in full competition.

12. When an exhibit is entered the Secretary will give the exhibitor a tag upon which is entered the exhibitor's entry number, for each article, animal or herd. These tags are to be attached to the exhibit for which they are given and are to remain so attached during the exhibition. In case of sheep, hogs or poultry, they will be attached to pens or coops. After the awards the tags may be changed to show the exhibitor's name and address, but not before the judging has been concluded.

13. If any disrespect is shown to any award or to the judges by any exhibitor or his agent, he shall forfeit all awards made to him and the officers in charge shall report the matter to the Secretary.

14. Should an exhibitor obtain a premium through any false evidence or misrepresentation or by violation of any of the above rules, the money will be withheld by the Secretary upon ascertaining that such has been the case.

15. No exhibit may be removed until the close of the exhibition, without the direct permission of the Secretary in writing to the Superintendent in charge of the department in which the exhibit is displayed. A removal without this permission will work a forfeiture of all premiums won.

16. Exhibitors having space assigned them cannot change location without first obtaining permission from the Superintendent of the department. Any space not occupied by 9

(21)

Help us keep your money in the Yakima Valley and
build up home industry by asking your dealer for

**Anchor Brand Hams
Bacon and Lard**

We buy only the best corn and wheat fed hogs
and guarantee a good clean Yakima product

Yakima Meat Co.

(20)

12. When an exhibit is entered the Secretary will give the exhibitor a tag upon which is entered the exhibitor's entry number, for each article, animal or herd. These tags are to be attached to the exhibit for which they are given and are to remain so attached during the exhibition. In case of sheep, hogs or poultry, they will be attached to pens or coops. After the awards the tags may be changed to show the exhibitor's name and address, but not before the judging has been concluded.

13. If any disrespect is shown to any award or to the judges by any exhibitor or his agent, he shall forfeit all awards made to him and the officers in charge shall report the matter to the Secretary.

14. Should an exhibitor obtain a premium through any false evidence or misrepresentation or by violation of any of the above rules, the money will be withheld by the Secretary upon ascertaining that such has been the case.

15. No exhibit may be removed until the close of the exhibition, without the direct permission of the Secretary in writing to the Superintendent in charge of the department in which the exhibit is displayed. A removal without this permission will work a forfeiture of all premiums won.

16. Exhibitors having space assigned them cannot change location without first obtaining permission from the Superintendent of the department. Any space not occupied by 9 a. m. of the first day of the fair will be forfeited and reassigned. All exhibits including

(21)

Progressive People Use

THE DeLAVAL SEPARATOR

BEST EAST OR WEST

FOR SALE BY

LIVINGSTON BROS.

MABTON, WASH.

(22)

ing and one-fourth on issuing of license, balance before 1 p. m. Thursday, September 16. In the event this is not paid promptly the Secretary may at his discretion annual license and close up privilege, all monies paid in being forfeited to the Hay Palace Fair.

33. No intoxicating liquors shall be sold or given away on any part of the grounds.

34. All dining halls, lunch booths, refreshment stands and other privileges are required to be substantial in structure and neat in appearance. They must also supply good whole-some food and honest goods at reasonable prices. The Hay Palace Fair management will guard against extortionate charges to the best of its ability and any such attempts will work a forfeiture of licenses.

35. Restaurants and eating stands must place their garbage in barrels and same will be removed daily from the grounds.

36. No license will be granted for any dance house, gambling, or other improper or immoral entertainment or exhibition. Any person who shall take out a license to sell anything on the fair grounds, resort to any game of chance in order to effect sales, or who shall keep, or allow to be kept by his agents, on any part of the fair grounds, any fortune wheel or wheel of chance, or shall sell or give away tickets on said wheel, or allow any one else to do so in his name or with his consent, or who shall sell or offer for sale chances of fortune with envelopes, or who shall sell articles or tickets in chance of fortune with envelopes or other gambling devices, or shall sell or offer for sale any articles forbidden to be disposed of by his license, will forfeit the license, and the police will be authorized to close up his place of business. The Secretary is directed to affix to each license the substance of this rule, and to see that the same is signed, in duplicate, before the license is issued.

37. No beggars or monstrosities of any kind will be permitted on the grounds.

(23)

R. H. BROWNFIELD

A. C. WEBER

SUNNYSIDE GARAGE

Best Equipped Garage and
Repair Shop in the Valley

Agents for

Ford and Studebaker Cars

(22)

a. m. of the first day of the fair will be forfeited and reassigned. All exhibits including livestock must remain uncovered and open to public inspection from 9:30 a. m. till 5:30 p. m. of each day of the fair.

17. No passes will be issued to exhibitors, but tickets may be obtained at \$2.00, good for the entire season.

18. No person can act as superintendent or judge in any division or department who has a direct interest in any competing exhibit in that division either as owner, agent or otherwise.

19. Any person trying to influence the judges or who in any way interferes with them during their adjudication will forfeit all right to premiums and all the officers are required and exhibitors requested to report any violation of this rule to the President.

20. Judges are cautioned to be very careful in noting the entry number of winners in the judge's book and in signing the report before the book is turned in to the office of the Secretary.

21. When articles are not deemed worthy the judges will refuse to award premiums regardless of competition.

22. The judges will be expected, if requested to do so, to give the reasons for their decisions, including the valuable and desirable qualities of animals or articles to which the premiums are awarded. And, as one of the primary objects of the Hay Palace Fair is to collect valuable information on the subject of agriculture, the judges are requested to obtain

(23)

SOME 5 CENT CIGARS

Which all Dealers in Mabton Will Receive

PAYNE'S HAND MADE
"LITTLE JOHN"

J. V. PAYNE

Distributor

NORTH YAKIMA,

WASHINGTON

(22)

livestock must remain uncovered and open to public inspection from 9:30 a. m. till 5:30 p. m. of each day of the fair.

17. No passes will be issued to exhibitors, but tickets may be obtained at \$2.00, good for the entire season.

18. No person can act as superintendent or judge in any division or department who has a direct interest in any competing exhibit in that division either as owner, agent or otherwise.

19. Any person trying to influence the judges or who in any way interferes with them during their adjudication will forfeit all right to premiums and all the officers are required and exhibitors requested to report any violation of this rule to the President.

20. Judges are cautioned to be very careful in noting the entry number of winners in the judge's book and in signing the report before the book is turned in to the office of the Secretary.

21. When articles are not deemed worthy the judges will refuse to award premiums regardless of competition.

22. The judges will be expected, if requested to do so, to give the reasons for their decisions, including the valuable and desirable qualities of animals or articles to which the premiums are awarded.

(23)

ELITE BARBER SHOP

FIRST CLASS WORK DONE

BATHS

Agency for Ellensburg Laundry

MABTON, WASH.

J. C. WILLIS

General Shoe and Har-
ness Repairing

All Work Guaranteed

One Door East Majestic Theatre

MABTON, WASH.

(24)

38. Privilege tickets will be issued upon the following basis only: One concession ticket, without charge, where the amount of license fee amounts to \$15.00 or more; tickets at \$1.00 each to all others, except attendants or helpers actually employed by the week, who shall pay 50c each, upon application properly signed by employer. Concession or privilege tickets are not transferable and any abuse of attendants' or helpers' tickets will result in their forfeiture.

HORSEMEN'S TICKETS

39. All horsemen will be charged the nominal sum of one dollar for each ticket or badge issued to owner, driver, trainer, jockey or groom. No passes will be issued. Owners in attendance must sign application for their employes' badges and will be held accountable for the abuse of same.

40. Officers of the Fair are authorized to take up all tickets found in the possession of any one, other than the rightful owner. All the tickets for horsemen, grooms and other keepers will hereafter be issued on proper identification only.

PREMIUMS AND CLAIMS

41. All persons having claims against the Fair will present them within five days after the close of the Fair.

42. Premiums on stock and purses for races will be paid, as far as possible, on the grounds before the close of the fair. Other premiums will be paid as soon afterward as possible, by check sent by the Secretary to the postoffice address of the exhibitor. It is imperative that all exhibitors state on their entry blanks their complete postoffice address.

(25)

Help us keep your money in the Yakima Valley and
build up home industry by asking your dealer for

Anchor Brand Hams Bacon and Lard

We buy only the best corn and wheat fed hogs
and guarantee a good clean Yakima product.

Yakima Meat Company

(24)

all the information possible from exhibitors and to make a detailed report of such information. The Fair reserves the right to select from the exhibits present those to be taken to the State Fair.

23. Blue ribbon or card denotes first premium; red ribbon or card, second premium. For all championships or sweepstakes royal purple will be used.

24. The judges' books must be returned to the Secretary by the superintendents immediately after the awards are made, and they must be signed by the judge and superintendent. Judges' books must not be accepted by the Secretary until properly signed.

25. Superintendents in marking first and second premium winners will please observe this rule. If first premium, put a figure "1" in column headed "First Premium." If second premium, put a figure "2" in column headed "Second Premium." Never use words or figures in any other columns, that there may be absolutely no doubt cast upon the records. All premiums will be paid only as the awards are shown in the judges' books over their signatures. Premium cards are valueless as evidence of awards unless the entry in the judges' book validates them.

OTHER OFFICERS AND EMPLOYEES

26. The police supervision of the grounds shall be under control of the President.

27. Assistant marshals shall be sworn in as conservators of the peace, and it shall be their duty to arrest any person creating any disturbance or violating any of the rules of the exhibition, or the laws of the state.

(25)

Boost For the Hay Palace

IT'S A GOOD THING

OUR STUNT IS TO HAVE THE BEST STORE IN THE LOWER VALLEY
AND TO MAKE TRADING WITH US SO PLEASANT AND PROFITABLE
THAT YOU CANNOT STAY AWAY.

CLINE & YOUNG

SUNNYSIDE, WASHINGTON

(24)

miums are awarded. And, as one of the primary objects of the Hay Palace Fair is to collect valuable information on the subject of agriculture, the judges are requested to obtain all the information possible from exhibitors and to make a detailed report of such information. The Fair reserves the right to select from the exhibits present those to be taken to the State Fair.

23. Blue ribbon or card denotes first premium; red ribbon or card, second premium. For all championships or sweepstakes royal purple will be used.

24. The judge's books must be returned to the Secretary by the superintendents immediately after the awards are made, and they must be signed by the judge and superintendent. Judges' books must not be accepted by the Secretary until properly signed.

25. Superintendents in marking first and second premium winners will please observe this rule. If first premium, put a figure "1" in column headed "First Premium." If second premium, put a figure "2" in column headed "Second Premium." Never use words or figures in any other columns, that there may be absolutely no doubt cast upon the records. All premiums will be paid only as the awards are shown in the judge's books over their signatures. Premium cards are valueless as evidence of awards unless the entry in the judge's book validates them.

OTHER OFFICERS AND EMPLOYEES

26. The police supervision of the grounds shall be under control of the President.

(25)

Money to Loan

Funds Always on Hand

Sunnyside Land & Investment Co.

W. H. Harrison,
President

A. G. Fleming,
Vice Pres.

H. Lloyd Miller, Sec'y and Treas.

Emil N. Jonstroup

Jeweler and
Optician

Mabton,

Washington

(26)

43. Where there is no competition and the exhibit deserves such credit, first prizes only will be awarded in each class.

ADVERTISING

44. Under no circumstances will any person or firm be allowed to place any advertising matter upon the buildings, trees, or any place on the grounds, nor will they be permitted to distribute advertising matter outside the place assigned them.

EXHIBITION SPACE RENTALS

Mercantile and manufacturing exhibits and all exhibits that are non-competitive and not entered for premiums and from which no goods are sold, will be charged nominal rates for space in buildings or outside, rates made known on application to Secretary's office or superintendent of manufactures and machinery. The Fair will be pleased to cooperate in showing new, worthy inventions, machinery, implements, etc., of educational value to the public.

Space rental includes no passes or free tickets. Exhibitors may purchase regular exhibitor's tickets at \$1.00, good for the week, and attendants will be sold tickets at 50c each on application approved by superintendent of division.

AMUSEMENTS

Privileges to conduct shows under canvas will be sold at the space rate with license, but the management of the Fair reserves the right to pass judgment on the merits of any exhibition, to revoke the license of any show or amusement that in its opinion may be objectionable, and to remove the same from the grounds.

(27)

Progressive People Use

THE DeLAVAL SEPARATOR

BEST EAST OR WEST

For Sale By

LIVINGSTON BROS.

MABTON, WASH.

(26)

28. No entry clerk shall, under any circumstances, allow the entry books of the Fair to go from his possession, or allow them to be inspected by any one until entries close, except by clerks and officers employed by the Fair. Nor shall any entry be made known until after the awards are made.

29. All officials of the Fair and all employees of the several departments will be provided with badges properly inscribed, indicating their respective offices during the Fair.

30. The pay of officers and employees is fixed by the Board of Directors.

PROTESTS

31. (1) All protests must be made in writing, accompanied by affidavits setting forth the grounds for protesting.

(2) Protests against the exhibition of either animals or articles must be filed with the Secretary not later than 4 p. m. of day prior to show.

(3) No complaint or appeal based upon the statement that the judge or judges are incompetent or have overlooked an animal or article will be considered by the management.

(4) Parties interested will be duly notified by the Secretary and opportunity given them to submit evidence.

(5) In every case of protest the protestant must deposit with the Secretary a sum of money equal to the amount of the premiums involved, excepting, however, that in no case shall the amount required to be deposited exceed the sum of twenty-five dollars, which sum

(27)

YOU Will not notice the extreme heat of the summer if you use as your beverage

"N-YAK" Apple Cider

"QUALITY" Our Everlasting Motto

CASCADE BOTTLING COMPANY

NORTH YAKIMA

WASHINGTON

(26)

27. Assistant marshals shall be sworn in as conservators of the peace, and it shall be their duty to arrest any person creating any disturbance or violating any of the rules of the exhibition, or the laws of the state.

28. No entry clerk shall, under any circumstances, allow the entry books of the Fair to go from his possession, or allow them to be inspected by any one until entries close, except by clerks and officers employed by the Fair. Nor shall any entry be made known until after the awards are made.

29. All officials of the Fair and all employees of the several departments will be provided with badges properly inscribed, indicating their respective offices during the Fair.

30. The pay of officers and employees is fixed by the Board of Directors.

PROTESTS

31. (1) All protests must be made in writing, accompanied by affidavits setting forth the grounds for protesting.

(2) Protests against the exhibition of either animals or articles must be filed with the secretary not later than 4 p. m. of day prior to show.

(3) No complaint or appeal based upon the statement that the judge or judges are incompetent or have overlooked an animal or article will be considered by the management.

(27)

Always Reliable CRESCENT CLOTHING CO.

Mabton, Washington

(28)

Money to Loan Funds Always on Hand Sunnyside Land & Investment Co.

W. H. HARRISON,
President

H. Lloyd Miller, Sec'y and Treas.

A. G. FLEMING,
Vice Pres.

Ask for Prices on Your
Live Stock and Poultry

Mabton Meat Company

Dealers in

Fresh and Cured Meats

Phone 2xx1

Mabton, Wash.

(28)

Always Remember You Are Welcome

At our yard any time, whether you want Lumber, advice on building or just a friendly chat. Come and see us while attending the MABTON HAY PALACE FAIR, Sept. 11 to 15, and let us tell you something more about that SILO you've been figuring on building.

Buyers looking for quality in Lumber and Building Material as well as Wood and Coal, will please remember we sell THE BEST.

TUM-A-LUM LUMBER CO.

C. H. BREWER, Manager

(28)

LIVESTOCK DEPARTMENT

1. Exhibitors of livestock must ascertain from the superintendents the hour of judging, parades, etc., and be ready. Stock must be in the show ring promptly.
2. Exhibitors must make entries on the distinct understanding that their stock must be brought to the arena for awards, for stock judging contests or for parades at the request of the superintendent. Failure or refusal to parade stock when requested will result in a forfeiture of premium.
3. All horses, cattle, mules and asses must be halterbroke and led in the arena by an attendant.
4. The Hay Palace Fair, while using every precaution, will not be responsible for loss or damage to any article or animal. Nor will any officer or employe of the fair be permitted to negotiate insurance, or make any guarantee whatsoever regarding same. Property owners desiring insurance against fire or other protection must make their own arrangements therefor. No officer or employe has any authority to suspend or change this rule. Entries to close September 14, and it shall be optional with the Fair whether any entries are received after that date; and if received, 20 per cent of the premium so earned shall be forfeited to the Fair.
5. The Fair grounds will be opened to the reception of livestock one day before the commencement of the Fair; but owners must supply attendants and take all risks. All animals must be in place and on exhibition by 10 o'clock a. m. Wednesday, September 15th, except stock delayed in transit. In that case sufficient evidence must be furnished to the secretary, who shall determine the matter.

(29)

shall, in the event of the protest being sustained, be returned to the complainant; if the protest shall not be sustained, then said sum shall be forfeited to the Fair.

CONCESSIONS AND PRIVILEGES

32. Before engaging in business on the grounds, privilege men must secure license from the Secretary's office. All amounts of \$20 and under shall be payable one-half on granting and one-half on receipt of license; on larger amounts, one-fourth shall be payable on granting and one-fourth on issuing of license, balance before 1 p. m. Wednesday, September 13. In the event this is not paid promptly the Secretary may at his discretion annul license and close up privilege, all monies paid in being forfeited to the Hay Palace Fair.
33. No intoxicating liquors shall be sold or given away on any part of the grounds.
34. All dining halls, lunch booths, refreshment stands and other privileges are required to be substantial in structure and neat in appearance. They must also supply good wholesome food and honest goods at reasonable prices. The Hay Palace Fair management will work a forfeiture of licenses.
35. Restaurants and eating stands must place their garbage in barrels and same will be removed daily from the grounds.
36. No license will be granted for any dance house, gambling, or other improper or immoral entertainment or exhibition. Any person who shall take out a license to sell anything

(29)

- (4) Parties interested will be duly notified by the Secretary and opportunity given them to submit evidence.
- (5) In every case of protest the protestant must deposit with the Secretary a sum of money equal to the amount of the premiums involved, excepting, however, that in no case shall the amount required to be deposited exceed the sum of twenty-five dollars, which sum shall, in the event of the protest being sustained, be returned to the complainant; if the protest shall not be sustained, then said sum shall be forfeited to the Fair.

CONCESSIONS AND PRIVILEGES

32. Before engaging in business on the grounds, privilege men must secure license from the Secretary's office. All amounts of \$20 and under shall be payable one-half on granting and one-half on receipt of license; on larger amounts, one-fourth shall be payable on granting and one-fourth on issuing of license, balance before 1 p. m. Wednesday, September 12. In the event this is not paid promptly the Secretary may at his discretion annul license and close up privilege, all monies paid in being forfeited to the Hay Palace Fair.
33. No intoxicating liquors shall be sold or given away on any part of the grounds.
34. All dining halls, lunch booths, refreshment stands and other privileges are required to be substantial in structure and neat in appearance. They must also supply good wholesome food and honest goods at reasonable prices. The Hay Palace Fair management will

(29)

J. KELLERBY

General Blacksmithing

MABTON, WASH.

(30)

When in Town Make Your HEADQUARTERS at

KING & PRESSON'S

Dry Goods and Notions

Shoes and Men's Furnishings

Groceries

The House That
Quality Built

Phone 171

(30)



YES, SIR!

Your Hat is Here.

Gordon	\$ 2.50
Stetson	\$ 3.50
Imported Borselano	\$ 4.00, \$ 5.00
	\$ 5.00

Star Clothing Co.

NORTH YAKIMA

The Hats of Hart Schaffner & Marx Clothes.

(30)



6. Bulls over 6 months of age must have nose rings, and aged bulls must have leading poles.
7. Base dates for computing ages of livestock shall be as follows:
Horses—January 1st.
Beef Cattle—September 1st and January 1st.
Dairy Cattle—August 1st and February 1st.
Swine—September 1st.
Sheep—September 1st.
8. Stock must be entered in name of the owner at the time entry is made; and herds and flocks, entered as such, must be owned by individuals or firm exhibiting them.
9. All exhibition stock shall be required to parade in the arena when requested by the management. All exhibition animals must be uncovered from 9:30 a. m. to 5:30 p. m.
10. Competition is defined: Animals owned by different individuals or firms. Animals owned and exhibited by members of the same family, living on the same farm, shall not be

(31)

on the fair grounds, resort to any game of chance in order to effect sales, or who shall keep, or allow to be kept by his agents, on any part of the fair grounds, any fortune wheel, or wheel of chance, or shall sell or give away tickets on said wheel, or allow any one else to do so in his name or with his consent, or who shall sell or offer for sale chances of fortune with envelopes, or who shall sell articles or tickets in chance of fortune with envelopes or other gambling devices, or shall sell or offer for sale any articles forbidden to be disposed of by his license, will forfeit the license, and the police will be authorized to close up his place of business. The Secretary is directed to affix to each license the substance of this rule, and to see that the same is signed, in duplicate, before the license is issued.

37. No beggars or monstrosities of any kind will be permitted on the grounds.

38. One concession ticket, without charge, where amount of license fee amounts to \$20.00 or more; tickets at \$1.00 each to those paying \$10 to \$20, and \$2.00 to those paying less than \$10. Attendants or helpers actually employed by the week shall pay \$1.00 each, upon application properly signed by the employer. Concession or privilege tickets are not transferable and any abuse of attendants' or helpers' tickets will result in their forfeiture.

PREMIUMS AND CLAIMS

39. All persons having claims against the Fair will present them within five days after the close of the Fair.

40. Premiums on stock will be paid, as far as possible, on the grounds before the close of the fair. Other premiums will be paid as soon afterward as possible, by check sent by the

(31)

guard against extortionate charges to the best of its ability and any such attempts will work a forfeiture of licenses.

35. Restaurants and eating stands must place their garbage in barrels and same will be removed daily from the grounds.

36. No license will be granted for any dance house, gambling, or other improper or immoral entertainment or exhibition. Any person who shall take out a license to sell anything on the fair grounds, resort to any game of chance in order to effect sales, or who shall keep or allow to be kept by his agents, on any part of the fair grounds, any fortune wheel, or wheel of chance, or shall sell or give away tickets on said wheels, or allow any one else to do so in his name or with his consent, or who shall sell or offer for sale chances of fortune with envelopes, or who shall sell articles or tickets in chance of fortune with envelopes or other gambling devices, or shall sell or offer for sale any articles forbidden to be disposed of by his license, will forfeit the license, and the police will be authorized to close up his place of business. The Secretary is directed to affix to each license the substance of this rule, and to see that the same is signed, in duplicate, before the license is issued.

37. No beggars or monstrosities of any kind will be permitted on the grounds.

38. One concession ticket without charge, where amount of license fee amounts to \$20.00 or more; tickets at \$1.00 each to those paying \$10 to \$20, and \$2.00 to those paying less than \$10. Attendants or helpers actually employed by the week shall pay \$1.00 each, upon application properly signed by the employer. Concession or privilege tickets are not transferable and any abuse of attendants' or helpers' tickets will result in their forfeiture.

(31)

Dr. H. M. Allison
Veterinary

Phone 36xx

MABTON, WASH.

G. M. ROOKER
General Blacksmithing

Horse Shoeing and Repair Work

MABTON, WASH.

(32)

deemed as competition. Owners dividing their herds with an employe in order to make competition will be subject to this rule.

11. Exhibitors desiring pens and stalls for stock should write the Secretary as early as possible, giving the number of pens and stalls required and the kind of stock to be exhibited. Straw for bedding and hay for feeding can be had at reasonable prices on the grounds. Straw for first bedding will be furnished free.

12. Stock will be released at 4 p. m., on Saturday, last day of Fair, and not before, unless permission is given by the Secretary. A removal without permission will cause forfeiture of all premiums won.

13. After the judging has been done, exhibitors are expected to display cards giving names of animals, breed, etc., and other information of interest.

DIVISION A—HORSES

	1st.	2nd.
Best Stallion over 4.....	\$5.00	\$2.50
Best Stallion over 4 and under 2.....	4.00	2.00
Best Stallion under 2.....	3.00	1.50

(33)

Martin's Store

Dry Goods
Complete Line of Art Goods

Shoes

Notions
Groceries

GOOD SERVICE

Prices as Low as
Quality Will Permit

Phone 22
Mabton, Wash

(32)

Secretary to the postoffice address of the exhibitor. It is imperative that all exhibitors state on their entry blanks their complete postoffice address.

41. Where there is no competition and the exhibit deserves such credit, first prizes only will be awarded in each class.

ADVERTISING

42. Under no circumstances will any person or firm be allowed to place any advertising matter upon the buildings, trees, or any place on the grounds, nor will they be permitted to distribute advertising matter outside the place assigned them.

EXHIBITION SPACE RENTALS

Mercantile and manufacturing exhibits and all exhibits that are non-competitive and not entered for premiums and from which no goods are sold, will be charged nominal rates for space in buildings or outside, rates made known on application to Secretary's office or superintendent of manufactures and machinery. The Fair will be pleased to cooperate in showing new, worthy inventions, machinery, implements, etc., of educational value to the public.

Space rental includes no passes or free tickets. Exhibitors may purchase regular exhibitor's ticket at \$2.00, good for the week, and attendants will be sold tickets at \$1.00 each on application approved by superintendent of division.

AMUSEMENTS

Privileges to conduct shows under canvas will be sold at the space rate with license, but the management of the Fair reserves the right to pass judgment on the merits of any exhibition, to revoke the license of any show or amusement that in its opinion may be objectionable, and to remove the same from the grounds.

(33)

Automobiles
and
Accessories



Chalmers, Reo and
Dodge Bros. Motor Cars

Wagons
Buggies and
Implement

At Your Service With Best of Service

Bell-Wyman Implement Co.

Alaska Building

Phone 25

North Yakima, Wash

(32)

PREMIUMS AND CLAIMS

39. All persons having claims against the Fair will present them within five days after the close of the Fair.

40. Premiums on stock will be paid, as far as possible, on the grounds before the close of the fair. Other premiums will be paid as soon afterward as possible, by check sent by the Treasurer to the postoffice address of the exhibitor. It is imperative that all exhibitors state on their entry blanks their complete postoffice address.

41. Where there is no competition and the exhibit deserves such credit, first prizes only will be awarded in each class.

ADVERTISING

42. Under no circumstances will any person or firm be allowed to place any advertising matter upon the buildings, trees, or any place on the grounds, nor will they be permitted to distribute advertising matter outside the place assigned them.

EXHIBITION SPACE RENTALS

Mercantile and manufacturing exhibits and all exhibits that are non-competitive and not entered for premiums and from which no goods are sold, will be charged nominal rates for space in buildings or outside rates made known on application to Secretary's office or superintendent of division.

(33)

Mabton Livery, Feed and Sale Stable

(34)

	1st.	2nd.
Best Stallion, any age, champion.....		Pennant
Best Mare over 4.....	\$5.00	\$2.50
Best Mare over 2 and under 4.....	4.00	2.00
Best Mare under 2.....	3.00	1.50
Best Mare and Suckling Colt.....	5.00	
Best Span Mules.....	5.00	

DIVISION B—CATTLE

Best Bull, any breed, 3 years or more.....	\$5.00	\$2.50
Best Bull, any breed, 1 to 3.....	4.00	2.00
Best Bull, any breed or age, champion.....		Pennant
Best Cow, any breed, 3 years or over.....	\$5.00	\$2.50
Best Cow, 1 to 3.....	4.00	2.00
Best Heifer under 1 year.....	3.00	1.50
Best Cow and Sucking Male Calf.....	5.00	

(35)

Yakima Grocery Co.

WHOLESALE
GROCERS AND
IMPORTERS

NORTH YAKIMA, WASH.

(34)

LIVESTOCK DEPARTMENT

1. Exhibitors of livestock must ascertain from the superintendents the hour of judging, parades, etc., and be ready. Stock must be in the show ring promptly.
2. Exhibitors must make entries on the distinct understanding that their stock must be brought to the arena for awards, for stock judging contests or for parades at the request of the superintendent. Failure or refusal to parade stock when requested will result in a forfeiture of premium.
3. All cattle must be halterbroke and led in the arena by an attendant.
4. The Hay Palace Fair, while using every precaution, will not be responsible for loss or damage to any article or animal. Nor will any officer or employe of the fair be permitted to negotiate insurance, or make any guarantee whatsoever regarding same. Property owners desiring insurance against fire or other protection must make their own arrangements therefor. No officer or employe has any authority to suspend or change this rule.

Entries to close September 11, and it shall be optional with the Fair whether any entries are received after that date; and if received, 20 per cent of the premium so earned shall be forfeited to the Fair.

5. The Fair grounds will be opened to the reception of livestock one day before the com-

(35)

Always Reliable

Crescent
Clothing Co.

Mabton, Wash.

Feed Your Horse

AT

Mabton Livery, Feed
and Sale Stable

(34)

intendent of manufacturers and machinery. The Fair will be pleased to cooperate in showing new, worthy inventions, machinery, implements, etc., of educational value to the public. Space rental includes no passes or free tickets. Exhibitors may purchase regular exhibitor's ticket at \$2.00, good for the week, and attendants will be sold tickets at \$1.00 each on application approved by superintendent of division.

AMUSEMENTS

Privileges to conduct shows under canvas will be sold at the space rate with license, but the management of the Fair reserves the right to enter and view any show, amusement, or concession and to pass judgment on the merits of any exhibition, to revoke the license of any show or amusement that in its opinion may be objectionable, and to remove the same from the grounds.

(35)

When in Town Make Your HEADQUARTERS at
KING & PRESSON'S

DRY GOODS AND NOTIONS

SHOES and MEN'S FURNISHINGS

GROCERIES

The House That
 Quality Built

Phone 171

(36)

DIVISION C—SHEEP

Pen of 5, any breed \$5.00

DIVISION D—SWINE

Poland China, best Boar, any age.....	\$4.00	\$2.00
Poland China, best Sow, any age.....	4.00	2.00
Duroc Jersey, best Boar, any age.....	4.00	2.00
Duroc Jersey, best Sow, any age.....	4.00	2.00
Chester White, best Boar, any age.....	4.00	2.00
Chester White, best Sow, any age.....	4.00	2.00
Berkshire, best Boar, any age.....	4.00	2.00
Berkshire, best Sow, any age.....	4.00	2.00
Best Sow and Litter, any breed.....	4.00	2.00
	5.00	

(37)

J. V. PAYNE

NORTH YAKIMA, WASH.

Wholesale Cigars and Tobacco, Cigarretes and Pipes

SERVICE IS OUR MOTTO

SMOKE HAVANA INN

5c Cigar

100 per cent Good

(36)

nouncement of the Fair; but owners must supply attendants and take all risks. All animals must be in place and on exhibition by 10 o'clock a. m. Tuesday, September 12th, except stock delayed in transit. In that case sufficient evidence must be furnished to the Secretary, who shall determine the matter.

6. Bulls over 6 months of age must have nose rings, and aged bulls must have leading poles.

7. Base dates for computing ages of livestock shall be as follows:

Horses—January 1st.

Beef Cattle—September 1st and January 1st.

Dairy Cattle—August 1st and February 1st.

Swine—September 1st.

Sheep—September 1st.

8. Stock must be entered in name of the owner at the time entry is made; and herds and flocks, entered as such, must be owned by individuals or firms exhibiting them.

9. All exhibition stock shall be required to parade in the arena when requested by the management. All exhibition animals must be uncovered from 9:30 a. m. to 5:30 p. m.

10. Competition is defined: Animals owned by different individuals or firms. Animals owned and exhibited by members of the same family, living on the same farm, shall not be

(37)

The Emporium

is Yakima's largest store
 carrying everything worn
 by every member of the
 family---from head to feet.

Our prices are right
 and our goods guaranteed.

Ask Your Dealer for

Mott's Chocolates

Made in the Valley

Mott Candy Co.

North Yakima, Wash.

(36)

LIVESTOCK DEPARTMENT

1. Exhibitors of livestock must ascertain from the superintendents the hour of judging, parades, etc., and be ready. Stock must be in the show ring promptly.

2. Exhibitors must make entries on the distinct understanding that their stock must be brought to the arena for awards, for stock judging contests or for parades at the request of the superintendent. Failure or refusal to parade stock when requested will result in a forfeiture of premium.

3. All cattle must be halterbroke and led in the arena by an attendant.

4. The Hay Palace Fair, while using every precaution, will not be responsible for loss or damage to any article or animal. Nor will any officer or employe of the fair be permitted to negotiate insurance, or make any guarantee whatsoever regarding same. Property owners desiring insurance against fire or other protection must make their own arrangements therefor. No officer or employe has any authority to suspend or change this rule.

Entries to close September 10 and it shall be optional with the Fair whether any entries are received after that date; and if received, 20 per cent of the premium so earned shall be forfeited to the Fair.

5. The Fair grounds will be opened to the reception of livestock one day before the com-

(37)