

THE YAKIMA REPUBLIC.

TWENTY-FOURTH YEAR.

NORTH YAKIMA, WASHINGTON, FRIDAY, AUGUST 1, 1902.

NUMBER 18.

Cut Your Grain

WITH AN

Deering Ideal Binder

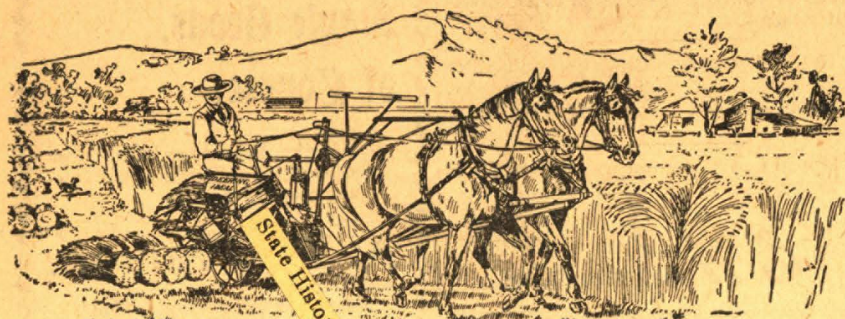

And You Will Save Time and Money.

The IDEAL has the most perfect system of Roller and Ball Bearings, making it the lightest draft machine in the field and adding one-third to the life of the Binder.

Adjustable elevators that will handle all lengths of grain

Large drive wheel with broad face.

A strong main frame.

An easy handled and perfect working reel.

The Deering knotter will handle any twine. Never gives trouble. Be sure and see the Ideal

We are headquarters for Binding Twine and Machine Oil.



**Yakima
Hardware
Company**



Vehicles

We have just received two car loads of Buggies, Hacks, Road Wagons, Surries, Stanhopes, and in fact all kinds of Vehicles. They are made by the LaCross Carriage Co., of LaCross, Wis., and the Moon Bros., Carriage Co., of St. Louis. They are both good brands, and we can give you the best and cheapest Vehicle that has ever been sold here. We are the oldest Vehicle Dealers in the county and we know just what is required to stand this dry country. Call and give us a trial and we will convince you that we will give you better value for your money than any firm in the state.

FAWCETT BROS.

LOWE BLOCK

Cor Yakima Ave and First St



NATCHES Market keeps the choicest meats, And in this line all competition beats. 'Tis intended for your menu, to make a savory meal; Clean and tender, lamb, pork, mutton, bee and veal; Have home-made hams or meats in any line; Excellent stock we have and best sausage here you'll find; Steaks, cutlets, chops and roast of superior kind.

MORAN & SIEGEL, 20 South Second Street.

The Parlor Grocery....

Carries a complete line of Staple and Fancy Groceries. Everything fresh. Prices always as low as the lowest. Prompt delivery anywhere in the city.

F. E. LAUDERDALE & CO.



**Meats, Fish,
Oysters.**



We are dealers in the above household necessities. You can buy from us and have them delivered promptly at any hour of the day. If it is too much trouble to come to the shop, call us up by phone. Your order will be as carefully filled as if you stood at the counter. Weed Bldg. Phone 191.

YAKIMA CASH MARKET, PATTON & ROGERS, PROPS.

THEY WOULD CUT US OFF JUST BEHIND THE EARS.

**Divisionists Now Want the
Line Two Miles Below
Town of Zillah.**

**And They Say if We Don't Be Good They
Will Take Everything on Their
Side of Union Gap.**

The county division meeting held at Prosser Wednesday afternoon was attended by between 75 and 100 citizens. Sunnyside sent a delegation of ten, composed of four republicans, four democrats and two socialists. Mabton was represented, Kennewick was not. There were several delegates from the neighborhood of Kiona, and a number from the Horse Heaven section. The majority of those present were residents of Prosser. North Yakima was represented by John David Medill, the well known democratic politician.

Joseph Lannin, of Sunnyside, was chairman of the meeting.

The result of the deliberation of the meeting was the adoption of a report of a committee favoring division of the county on a line two miles east of Zillah, and the annexation of the panhandle of Klickitat county. This report was presented by the committee after considerable discussion, but was adopted by the meeting without much debate.

It was freely asserted outside of the meeting that if the upper end of the county opposed the plan a move would be put on foot to divide at the gap. A telephone message from Prosser yesterday morning, stated that the result is not altogether satisfactory to the Prosser people, who recognize that the only consideration which induced the Sunnyside people to come in is the hope of securing the county seat, and that division on the proposed line would give the north side of the river greater voting strength than the south, so that Prosser's chances for securing the county seat would not be very bright.

The Sunnyside delegation was appointed at a meeting held the first of the week at which it was decided that Sunnyside would favor division if on suitable lines, but would not stand for a division which would leave Sunnyside in one corner of the map, or cut the Sunnyside country in two. A second caucus was held after this meeting by a number of dissenters who opposed division at the present time on any lines.

Editor Hitchcock, of the Sunnyside Sun, yesterday phoned the REPUBLIC that he endorsed the action of the meeting at Prosser which he attended. Asked if he believed the Sunnyside people generally would take the same view that he takes, he replied that he could not speak for them.

Editor Guild, of the Prosser Bulletin, replied to a similar question by saying that he felt Prosser had been given the worst of the deal. He would not attempt so soon to say what the feeling of his community is, but several leading citizens had already expressed the same idea.

The committee on resolutions consisted of H. D. Jory, Sunnyside; Nelson Rich, Prosser; Harry Van Horn, Kiona; L. F. Sampson, Rattlesnake; William Fox, Bed Rock; George Davenport, Mabton.

The boundary of the new county selected by the committee is as follows: Beginning at a point intersecting the middle of the main channel of the Columbia river at the line which divides range 21 and 22, then north to the first standard parallel, then west along the first parallel to the line which divides ranges 20 and 21 until said line intersects Pine creek, thence up Pine creek to the parallel between 19 and 20; thence north to northwest corner of township 6, range 20, thence east to northeast corner of said township, thence north 12 miles, thence east two miles to the northeast corner section 31, thence north 13 miles to northwest corner section 4, township 11, range 21, thence east on town line 16 miles to the northeast corner of section one, township eleven, range 23, then north to the Columbia river, then down Columbia river to point of beginning.

Few speeches were made at the meeting, and none of the speakers manifested any hostility to North Yakima or the upper end of the county.

Hardware Cheap for Cash

I do no credit business and so do not have to figure my losses as part of the cost of my goods. I sell hardware at the lowest living prices on actual wholesale prices. I can save you money.

BARTON, the Hardware Man.

Stone Building, South First Street.

ENGINEER BANNISTER HERE

Improvement and Extension Work on Congdon Ditch to be Begun at Once.

Improvements on the Congdon ditch are expected to take a step forward, with the advent of Engineer Bannister of San Francisco, the man who laid out the original scheme and who is in charge of the improvements upon recently. Notice is to be served upon the users of water under the ditch that water will be shut off on October 1st instead of December 1st as has been the custom.

The intervening time will be taken up in the survey and the digging of the extension which will bring under cultivation 1000 acres of rich land within six miles of North Yakima. If there is any time left over work will be commenced on the tunnel under the painted rocks by which the flume will be done away with. This tunnel will be 500 feet long and about eight feet square. It is not expected that there will be any change in the bottom line but the ditch after closing will be made wider. The chief improvements to be made are the extension of about four miles, the putting in of a new siphon across the mouth of the Cowiche, the tunnel and the getting of the lumber and other materials here. It is expected that the improvements will fall far within the voted appropriation, and thus make the ditch one of the most satisfactory in the valley. It is said that the opening up of 1000 more acres under this ditch will mean a great increase in the quantity of products put forth, as well as an increase in the number of inhabitants of the valley.

Woodmen's Union Picnic.

One week from next Sunday has been agreed upon by the Woodmen of the World and the Modern Woodmen as a day for a general union picnic of the camps in this valley. Those in charge have selected the grove at Yakima City as the most conveniently located for all. Among the features of the day are a ball game and a tug of war between members of the two branches of Woodcraft. All Woodmen are invited to join in the picnic.

PERSONAL PROPERTY VALUES

Large Falling off from Last Year Because of Legal Exemptions.

Deputy Assessor Harry Coonse has completed the work of compiling the assessed valuation of personal property in Yakima county and places the total valuation at \$1,558,255, as opposed to \$1,639,979, the figures of last year. The falling off is no indication that the amount of personal property in the county is decreasing or its value declining. The dropping off is the effect of the new law which allows each taxpayer a head of a family exemption up to \$300. Mr. Coonse stated that while he had not taken the trouble to figure it he believes that the total exemptions will fall between \$500,000 and \$600,000.

The principal items of property which go to make up the total are these: Horses, \$144,665; cattle, \$283,435; sheep, \$343,060; hogs, \$55,151; wagons and carriages, \$43,685; sewing machines, \$3545; watches and clocks, \$2970; pianos, \$13,730; household furniture, \$31,170; office furniture, \$2330; agricultural implements, \$26,785; gold and silver ware, \$1485; steam boats, \$400; goods and merchandise, \$232,560; manufacturers' tools and implements, \$21,125; moneys on hand, \$40,155; bank stock, \$46,810; notes and accounts, \$37,510; stock and furniture in sample rooms and restaurants, \$4,170; farm products, \$37,860; railroad elevators and warehouses, \$11,585; improvements on lands held under United States laws, \$9260; gas and water mains, \$7000; telegraph, telephone and electric lines, \$11,370; libraries, bicycles, etc., \$28,090; railroad personal property, \$137,985.

Cannery Starts Up.

The Yakima Cannery is to open for business next Monday morning and thereafter the industry on South Abnathum avenue will furnish market for first class ripe fruit of all kinds. For further information inquire at the cannery. Yakima Canning Co.

Lost-Laprobe on or near Yakima avenue, last Sunday. Return to E. E. Kelso.

NEW BRIDGE ACROSS YAKIMA

Old Toll Road Country People Subscribe for the Structure.

It is now a foregone conclusion that a bridge over the Yakima will be built to make an easy outlet from the country along the old toll road on the east side of the river toward Kittitas. Ever since that part of the country has been settled one trouble has been to get in and out of the section. When the Moxee bridge was built the residents used that bridge and the trail across the mountains, or forded the Yakima. During the high water it was a case of swim or stay at home.

Nearly all the funds necessary for the erection of a \$3,000 bridge have been subscribed by those who have interests beyond the Yakima and above the gap. Among these are Bonds and Meyer, Harley and George Taylor and Fred Parker. It is proposed to place the bridge just above the mouth of the Naches. At this point there are no engineering difficulties known to the erection of a bridge, and it is thought that piles can easily be driven in the river bed there.

People in the Selah valley also are watching the bridge project. At present a portion of the road leading to their homes is steep and narrow and not as convenient as they would like, and it is said that a runaway or a breakdown would be fraught with the gravest danger. In the wake of the Yakima bridge may come a movement for another bridge higher up, which would make a better road to the Selah people by crossing over the Yakima bridge and recrossing on the suggested structure.

Money to Loan.

On hops at reasonable rates in amounts needed. Apply to H. B. Scudler & Co.

Hoover potato diggers, sold by Wyman & Fraser, are the best on the market.

If you want a spring or summer suit made-up, order now, while the reduced prices are in effect. R. J. Curry, the tailor, 13 Yakima avenue.

SECOND WEEK OF OUR GREAT CLEAN-UP SALE.

Judging from the crowds attending this big sale last week, this one will witness some lively scenes. Finest merchandise in the city slaughtered to pieces. We mean to have all summer goods closed out by the time we step into our new quarters. We only have space to mention just a few items. You will find the rest when you call at the store. Note below:

Ladies' Black Lace Hose, 20c reduced to.....	12 ¹ / ₂ c	Fine Zephyrs, fast colors, 12 ¹ / ₂ c, reduced to.....	8 ¹ / ₂ c
Children's Ribbed Hose, 12 ¹ / ₂ c reduced to.....	8 ¹ / ₂ c	Ladies' Corset Covers, Reduced to.....	9c
Russian Crash Toweling, Per yard.....	3 ¹ / ₂ c	Ladies' Corset Covers, trimmed with lace and embroidery, regular 40c, 45c	30c
Bed Spreads, full size, 85c, reduced to.....	67c	Ladies' Night Gowns, good quality muslin, trim'd embroidery and insertion; good value at \$1; sale price.....	53c
Lace Curtains, 85c reduced to.....	67c	Lawns and Dimity that were 20c yard now.....	12 ¹ / ₂ c
Table Cloth, colors and half bleached 40c and 45c, now.....	27c	Remnants of Lawns, Percales, Dimities and Gingham at about half price. Fine Black Dress Goods greatly reduced.	
Fine quality Heckers Cheviot, were 10c and 12 ¹ / ₂ , now.....	8 ¹ / ₂ c	Plough's Fine Percale Sunbonnets, 25c Sale price.....	15c
Ladies' Shirt Waists, 60 and 70c, reduced to.....	25c	Boys' Crash and Chambray Suits, 50c, Sale price.....	30c
Ladies' Shirt Waists, \$1.00 and \$1.25 now.....	69c	Boys' Fine Duck Suits, Now..... 65c, 79c,	87c
Ladies' Percale Wrappers, \$1.00 and \$1.25, now.....	79c	Ladies' White Duck Skirts, regular \$1.50, \$1.75, \$2.25, \$2.50; choice for	98c
Ladies' Moire and Sateen Petticoats, \$1.00 and \$1.25, now.....	69c	A BIG SAVING IN EVERY DEPARTMENT.	

J. J. MACDONALD,

208 YAKIMA AVENUE.

Things That Do Happen

Sam Arendt is spending a few days at Soda Springs.

A daughter was born to Mr. and Mrs. Allen Dennis last Monday.

Dr. C. E. White left yesterday for Wisconsin, to be gone a month.

John Kleis and wife are spending their week off at the Soda Springs.

F. C. Hall is taking an outing of a couple of weeks in the mountains.

Vessey & McRae yesterday shipped twelve carloads of sheep to Chicago.

T. W. Howells, the St. Paul & Tacoma manager at Ritzville, was in the city yesterday.

Liggett & Short have sold their undertaking business to a Mr. Sessions of Wenatchee.

Dr. H. R. Wells returned from the sound this week, after an absence of nearly a month.

Miss Majorie Moran went to Seattle yesterday to remain with friends until after the carnival.

Mr. and Mrs. H. A. Hall and Mrs. E. J. Wyman and children will go to the Westport beach this week for a short stay.

Dr. and Mrs. J. F. Spellman of Anacosta are expected here next week, the guest of Mrs. M. B. Miles, Mrs. Spellman's sister.

Dr. H. H. Hoffman, the dentist, has added electric fans to the equipment of his office. They are greatly appreciated by patients this warm weather.

C. H. Bartlett was over from Tacoma this week. He says that the Bartlett-Boote company is doing a nice business on the sound, dealing in Yakima products.

Miss Majorie Moran gave a party Wednesday evening in honor of her friend, Miss Virginia Coburn, who is spending the summer with her sister, Mrs. M. B. Miles.

Henry Schott is at the hospital this week, where he underwent an operation a few days ago. He is getting along satisfactorily, and will probably be around again tomorrow or next day.

Mary Norton Granger, infant daughter of W. N. Granger died at the family residence in Zillah on Wednesday. Interment at Taboma cemetery this morning on the arrival of the 8:38 train.

The statements of the two banks in this city, published last week, make a pretty good showing. There are not many towns of 4000 in the country where the banks have over \$1,250,000 of deposits.

The house on the old Wilson place at the North end of Front street, belonging to W. H. Francis, burned one day this week. The building was unoccupied, and it is supposed some boys playing about the building started the fire. The loss was about \$500.

In another column will be found the advertisement of Fred L. Janek. It is the first drug store ad that has appeared in a Yakima paper for four months, other dealers having come to the conclusion that advertising in the papers does not pay. Mr. Janek thinks otherwise, and the REPUBLIC trusts that his faith will be rewarded. Mr. Janek has just opened a neat and handsome store as may be found anywhere, and has stocked it up with new goods. He has been in business here before, and when he went away took with him the friendship and goodwill of all who had ever had dealings with him. His old friends will be glad to see him again.

Dr. E. P. Heliker, physician and surgeon, Clogg Bldg. Calls in city or country promptly answered. 13

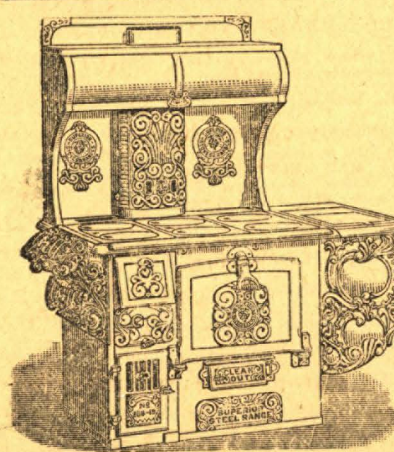

A Full Carload Just In.

We now have in stock a complete line of the well known

Bridge & Beach Stoves and Ranges.

Sold here for years past and generally recognized to be the best made.

Don't buy a stove until you have seen us.

Wyman & Fraser,

Opposite Postoffice.

Keep Cool and Enjoy Life

in one of our summer Flannel Suits.

Cut Prices.

All Suits up to and including

\$7.50 go at \$5.00

\$7.50 to \$11 at \$8.00

\$12.00 Suits at \$9.00

Don't swelter in your heavy suit when you can buy them for so little money.

Children's Crash Suits all At One-third Off.

Star Clothing Co.

W. I. Lince yesterday went to Tacoma and Seattle on business.

Vestal Snyder went to the Hot Springs yesterday to spend two weeks.

A daughter was born this week to Mr. and Mrs. W. A. Haynor of Toppenish.

Editor Freeman of the Cle-Elum Echo was in North Yakima last Friday.

Mrs. O. C. Nelson returned Monday from a several weeks' visit in Yakima.—Golkendale Sentinel.

Mr. and Mrs. John F. Miller of Chicago are visiting their daughter, Mrs. Harry Speidell. They expect to remain a month.

Miss Cassaden of Ellensburg and Miss Stewart of North Yakima have signed contracts to teach in Prosser's public schools this fall and winter.—Bulletin.

Miss Avarille Gano and Miss Bess Ballinger have returned from a visit in Salem, Ore., and on the sound. Miss Ballinger was accompanied by Miss Hazel Bennett of Tacoma who will spend a few weeks in the city.

A. E. Gerber of Buffalo, N. Y., is in North Yakima looking about for a ranch. He has visited the Sunnyside country, and yesterday came up to learn what there was to be had in the Nob Hill section.

One of the largest shipments of flour ever sent out of North Yakima was sent this week, consisting of 20 carloads from the Yakima Milling Co. Of this amount six carloads went to Sound places, and the others were consigned to China. The 14 carloads contained 16,000 sacks of flour.

Action has been brought by H. F. Allen of San Francisco against Charles McAllister for \$3,555, the value of an advance made on the McAllister wool clip of 1898. It is said that defense will be the holding of the clip until prices had declined from that named in the contract. The action is based upon commissions and is in dispute because of delay.

About 2 o'clock yesterday afternoon a team attached to delivery wagon of the H. H. Schott company took fright near the railroad crossing and dashed up Yakima avenue. The animals took a fancy to turn into south Second street, and in so doing overturned a carriage and wrecked the rear wheel of a buggy belonging to Mrs. Cheney of the Moxee. Though there were many people on the street, no one was injured.

Commissioners' Proceedings. Continued

State vs Ernest Dawson, justice fees..... 3 15

R. A. Grant witness..... 2 20

Geo Finley witness..... 2 20

Geo Hunter witness..... 2 20

State vs Albert Souther, justice fees..... 3 15

Geo Finley witness..... 2 20

Geo Hunter witness..... 2 20

R. A. Grant witness..... 2 20

State vs William Wright, justice fees..... 3 15

R. A. Grant witness..... 2 20

Geo Finley witness..... 2 20

Geo Hunter witness..... 2 20

State vs James Casey, justice fees..... 3 15

Geo Ellis witness..... 2 20

Geo Finley witness..... 2 20

The following report of the survey of roads were approved and ordered paid, to-wit:

P. Bounds road..... 10 00

Austin Larson road..... 10 00

Emma R. Chute road..... 10 00

L. H. Larson road..... 10 00

D. A. Hong road..... 12 50

R. Beck road..... 10 00

Chas F. Wheeler road..... 22 50

Thos Turpin road..... 7 50

M. C. Lucas road..... 22 50

A. H. Bair road..... 21 00

The following reports of the survey of roads on file were approved and ordered paid, to-wit:

Case of William Allen..... 22 00

Case of Lung Gong..... 10 20

Case of Albert E. McKivior..... 10 20

Case of Arthur Nail..... 10 20

Case of Albert Krystal..... 13 00

Case of unknown man..... 26 00

DANGER IN SURFACE WATER

City Authorities Planning to Avoid an Epidemic Resulting from Bad Drainage.

A special meeting of city council was held on Monday evening at which the matter of the drainage of surface water on the west side of the city was brought up. At the outset of the meeting Mayor Fechter told of the reasons for calling the special gathering and the urgency that some action be taken at once to give relief.

The mayor told of the collections of surface water in places and the covering of the same with colored substances which are a menace to health. He stated that it was absolutely necessary that some steps be taken in order to avert an epidemic of some kind of disease.

City Engineer Marble explained the situation and offered suggestions, the substance being printed in another column. The meeting adjourned with the understanding that the members of the council and interested parties go over the section of the city together.

On Wednesday morning Mayor Fechter, Street Commissioner Grant, representing the city, Daniel G. Goodman and Capt. M. B. Scudder, representing the Broadguage Ditch company, and County Commissioner Lince, visited the accumulation of surface water, partly within the city and partly outside, in the Ker addition. Practically nothing definite was arrived at, except that the city officials decided to put the surveyor at work to gather definite data about the natural grade and descent of the land and other facts upon which a plan may be based for abating the nuisance.

Mayor Fechter is firm in his position that something should be done to save the city from an epidemic. He makes no suggestion and says that it will be only after specific facts are established that anyone should attempt to formulate any scheme for the solution of the problems now confronting the public. He will urge all haste consistent with the solution of the problem.

Back from the Klondike.

"Hub" Pratt, after an absence of over two years in the Klondike gold fields, returned to North Yakima last Tuesday looking in the best of health and with his pockets lined with pelf. "Hub" says that he is glad to get back and does not care to return to the gold country.

He brings information regarding other Yakima men in the Klondike as follows: S. O. Morford is making money and has some excellent holdings on Dominion creek.

Fred Jungst and Emil Schanno had gone on a hunting trip just before he started.

Peter Norby is working for wages and expects to be back in Yakima this fall.

John Mackison is in charge of a gang of gold hunters on Hunter Creek and also has a hotel on Grand Forks, but is making more money at mining than in the hotel business.

As to the general situation of things in the Klondike Pratt says that there are a good many extra men up there who are not in the best of positions, but he expects that the season's out put will be as large as ever and perhaps larger than in any previous season.

After spending Monday in North Yakima, Pratt went to Prosser and other points down the valley to see old friends.

Divine Healing Tonight.

C. H. Tubbs and wife of Grand Forks, N. D., F. N. Jackson of Colfax and other ministers of the Church of the Living God are holding gospel meetings in the tent on North First street near A street, every evening at 7:45 o'clock, with Sunday services at the same hour and 10:30 a. m. A special invitation is extended to the sick and afflicted to attend the service this evening when, according to the announcement, there will be Divine Healing. Among the topics presented are Experimental Salvation, Entire Sanctification, Christian Unity and the Church of the Bible.

Remarks by a New Grocer.

We are not spies. It is not to see the nakedness of the land that we are come. It is to obtain food. We heard that this was a land of great plenty, and that this land was blessed above every other land. We bought out E. M. Harris. It is to trade and traffic in the land we are come.

We want to buy your stuff and sell you our stuff, or if you prefer we will trade stuffs, and if you have more stuff than you want to trade for our stuff, we always have a little money close at hand, and we sometimes give the difference in money. Wives, by this means you will not have to rob your husbands' pockets for pin money. Husbands, tell your wives about this. Our store is No. 2 N. First street. The front of our store is painted black, and looks more like an entrance to a graveyard than to a place where bargains can be had, but the bargains are there. For fear you will not find the place, I will make it more plain. We are situated right under the Yakima pigeon roost. If the city doesn't abate those pigeons we will soon have bargains to offer in guano, also. We have been a little slow at advertising, because we were afraid we could not handle the rush. We are here to stay the balance of our natural life, so far as we know at this writing. Call on us every day in the week but Sunday. We will not open our store on that day. It will do no good to call. We keep no books. We do not sell goods on time. Owe no man anything; but love one another, is our motto. I subscribe myself, W. S. EARLES.

P. S. I came near forgetting to say when you buy goods of us for CASH you do not help pay for bad debts.

To Long Beach, \$10.20 round trip; to Westport, \$8.20 round trip.

M. S. MEERS, Agt. N. P. Ry.

Big Line Willow Baskets

1-4 Cheaper

BUILDING SALE NO. 3.

DITTER BROS.

All colored Shirt Waists for

1-3 off Regular Prices....

SATURDAY AND MONDAY BARGAINS ONLY

Don't miss your chance to secure bargains at this GREATEST of Clearance Sales.

Embroidery Sale -- Two Days -- Embroidery Sale

Here It Is!

4c yard now for 500 yards Embroidery that was 7c
8½c yard now for 500 yards Embroidery that was 12½c
10c yard now for 500 yards Embroidery that was 10½c
15c yard now for 500 yards Embroidery that was 25c

White Goods.

9c yard now for White India Linen that was 12½c
14c yard now for White India Linen that was 20c
19c yard now for White India Linen that was 25c
25c yard now for White India Linen that was 35c

While They Last.

Remnants of Wash Goods and Soiled Ends at HALF PRICE.

Ditter Brothers.

Yakima's Greatest Store.

The Place to Save Money.

Ditter Brothers.

"It's Morgan's." I came to a mill by the river side, A half mile long and nearly as wide, With a forest of stacks and an army of men,

Toiling at furnace and shovel and pen. "What a most magnificent plant!" I cried, And a man with a smudge on his face replied,

"It's Morgan's."

I entered a train and rode all day On a regal coach and a right of way Which reached its arms all over the land

In a system too large to understand. "A splendid property this!" I cried, And the man with a plate on his hat replied,

"It's Morgan's."

I sailed on a great ship, trim and true, From pennant to keel and cabin to crew, And the ship was one of a monster fleet;

A first-class navy could scarce compete, "What a beautiful craft she is!" I cried, And a man with akimbo legs replied,

"It's Morgan's."

I dwelt in a nation filled with pride, Her people were many, her lands were wide; Her record in war and science and art Proved greatness of muscle and mind and heart.

"What a grand old country it is!" I cried, And a man with his chest in the air replied,

"It's Morgan's."

I went to Heaven. The jasper walls Towered high and wide, and the gold- en halls Shone bright beyond. But a strange new mark

Was over the gate, viz., "Private Park." "Why, what is the meaning of this?" I cried, And a saint with a livery on, replied,

"It's Morgan's."

I went to the only place left. "I'll take A chance on the boat on the brimstone lake, Or perhaps I may be allowed to sit

On the griddled floor of the bottom- less pit." But a leering lout with horns on his face

Cried out as he forked me off the place, "It's Morgan's."

The discovery of a couple of human skeletons up in the Cowiche the first of the week led the officers to suspect that a dark and mysterious crime had been committed in that neighborhood. Investigation showed that they were probably Indian bones which had lain in the rocks for many years. It was formerly the custom of the Indians to bury their dead in such places, and the bones are frequently found.

HOPS ARE STILL CLIMBING

The 20-Cent Mark was Passed in Yakima During the Week.

Aside from the weather which has been just the thing to boost the hop vines along the strings and kill the lice, the principal topic among hop men has been the discussion of a still higher price. The highest point was reached when Pincus & Son, agents for Lilienthal Bros., of New York, bought the entire crop, about 10,000 pounds, growing on what is known as the Morrison farm owned by the Pennsylvania Mortgage Investment company of Spokane. The contract price is 20½ cents a pound. This is the highest price paid in this valley this year. Hop growers feel better than at any previous period this season. The warmth has driven out all the lice and prospects are of the best for both quantity and quality.

It is claimed that an offer of 22½ cents was made here this week.

The Waterville, New York, Times of last Friday says: During the last week or two there have been visiting hop men here inspecting the crop and in every instance they have corroborated the statements we have made concerning the small yield that must follow. Some of the visitors admitted that they did not believe the statements that went out from the hop regions regarding the condition of the yards but having seen the yards they now believe. One-third of an average crop was as high as any of them dared to put the yield. It is true there are some very fair yards but there are so very many poor ones, some of which will not be picked at all, that the total will be greatly reduced. On the whole the weather has been more favorable during the past week but it comes too late to do much good.

Lumber Company Change.

Miles Cannon returned yesterday from Tacoma where he has been all the week in attendance upon matters connected with the affairs of the St. Paul & Tacoma Lumber Company. A number of changes, consequent upon Mr. Cannon's other business connections, principally the Yakima Valley Bank, were decided upon. Mr. Cannon will remain as executive manager of the local business of the lumber company, but the active manager will be T. W. Howell, now manager of the Ritzville yard formerly at the Mabton yard. Mr. Howell is one of the most expert lumbermen in the state.

The vacancy in the Ritzville yard, caused by Mr. Howell being sent here, will be filled by George Bergstrom, who at present is a grader at Tacoma. The changes will go into effect on September 1st.

Home Made Flour.

Buy "Yakima Best" or "Puritan" patents, both the same low price. Ask your grocer for these choice grades.

Date of Republican Convention.

The county committee will meet tomorrow and fix the date for holding the republican convention.

It is probable that the 23rd of August will be selected. Chairman Cameron has been inclined to hold out for a later date, the 30th, or the 6th of September, and a number of leading republicans have been with him on this point. The demand comes from all over the county, however, for an earlier date. The last August is a bad time for a great many of the boys who want to go to Seattle about the 25th or 26th, and if the convention goes over to September 6 it will be unsatisfactory to the hopmen, all of whom will be harvesting their crop, or very busy preparing for the harvest.

A few gentlemen—notably the Boyle-MacCrimmon crowd—have made a strong point of demanding a late convention, probably for some unfathomable purpose of their own, and have sought to show that there is a clash over the date of the convention. Chairman Cameron and others who have discussed the matter have had but one purpose in view, and that was to have a time fixed that would be satisfactory to the greatest number of republicans.

Mrs. Ira P. Englehart and two children went to Seattle yesterday to remain for several weeks.

Summons for Publication in Foreclosure of Tax Lien.

IN THE SUPERIOR COURT OF THE state of Washington, for Yakima county. E. E. Kelso, Plaintiff vs. Andrew Larsen, and all persons unknown, if any, having or claiming to have an interest in and to real property hereinafter described, defendants. The state of Washington to said Andrew Larsen, defendant. You are hereby notified that I, E. E. Kelso, am the holder of certificate of delinquency numbered 22057-8, issued on the 30th day of December, A. D. 1901, by the county of Yakima, state of Washington, for the amount of twelve and 100/100 (\$12.80) dollars the same being the amount then due and delinquent for taxes for the years 1899 and 1900, together with penalty, interest and costs thereon, upon real property assessed to unknown owner and of which you are the owner, or reputed owner, situate in said county and particularly bounded and described as follows, to-wit: The southeast quarter of the northwest quarter (sw¼ of nw¼) the southwest quarter of the northeast quarter (sw¼ of ne¼), and the west one-half of the northwest quarter (w½ of nw¼) all in section 10, township 8, north, of range 27 east of the Willamette Meridian and upon which I have paid taxes assessed against said property as follows: Taxes for the year 1901, amounting to \$4.05, paid on the 2nd day of July, 1902; total taxes paid on account of said certificates of delinquency numbered 22057-8, \$12.80. All of said sums so paid bearing interest at the rate of fifteen per cent per annum from date of payment and said certificates of delinquency bearing a like rate of interest from date of issue, respectively. And you are further notified that I will apply to the superior court of the state of Washington, in and for said county, for a judgment foreclosing my lien against the property hereinbefore mentioned, and you are hereby summoned to appear within sixty days after the date of the first publication of the summons, to-wit: Within sixty days after the 1st day of August, 1902, exclusive of said first day of publication, and defend this action or pay the amount due, and in case of your failure so to do, judgment will be rendered foreclosing said lien for certificate of delinquency, taxes, penalty, interest and costs, against the lands and premises hereinbefore mentioned, according to the demand of the complaint herein which has been filed with the clerk of the above entitled court. Any pleading or process may be served upon the undersigned attorney for plaintiff, at the address hereafter mentioned.

E. E. KELSO, Plaintiff.

By W. P. Guthrie, Attorney for Plaintiff.

P. O. Address, North Yakima, Washington.

**Crown
Work
A Specialty**

DR. C. E. WHITE
DENTIST
Office in New Miller Block.

Local News Boiled Down

Mrs. Joseph Ditter has gone to visit relatives at The Dalles.

W. J. Roaf and family have gone to North Beach for a vacation.

E. J. Jaeger, the Zillah, merchant, was in the city last Tuesday.

Dr. C. E. White and Alexander Miller spent Sunday at Ellensburg.

W. H. Vessey goes to North Beach next week for a two weeks outing.

Rev. Father Fuschl of St. Joseph's celebrated mass at Prosser last Sunday.

Mrs. Guiland and Miss Guiland left on Monday for a six weeks stay in Portland.

Mrs. W. W. Robertson is spending a month in Olympia, Chehalis and Portland with friends.

Mrs. Pleas. Bounds of Yakima is the guest of Mr. and Mrs. Phil Fitterer.—Ellensburg Capital.

Frank B Long, city editor of the Morning News of Kokomo, Ind., is visiting friends in the city.

J. A. Leach, D. F. Bunnell and F. L. Loucks, spent several days this week on the upper Naches fishing.

Mrs. M. S. Brackett, who is a guest of her daughter, Mrs. W. P. Guthrie, and Mrs. W. L. Jones have gone to Tacoma to visit the latter's sister, Mrs. Charles Goudy.

Mr. and Mrs. J. S. McCanna and Mr. and Mrs. Harry Murchie formed a bicycle fishing party which spent Sunday along the river between North Yakima and Old Town.

City Surveyor, Marble this week did the preliminary survey of Second street preparatory to the grading and curbing between Walnut and B streets. Contractor McKivor is preparing to commence work at once.

Mrs. Guy McL. Richards went to the sound early in the week.

Orlando Libby came over from the sound and called on Yakima friends over Sunday.

George Donald, Jr., left on Monday for a stay of two months at sound and coast resorts.

Dr. G. J. Hill and son and George Berens left on Tuesday for a stay at North Beach.

Val Gandy has returned from a six weeks stay in Dakota and Minnesota. He has an automobile on the way here.

R. J. Curry's five room cottage at 207 north Third street is nearing completion and will receive the family in about a month.

George S. Rankin went early in the week to the mountains and other sound cities in the interest of the Cascade Lumber company.

Mrs. Lottie May Birch of St. Paul and her son, George, are in the city, the guests of Mrs. M. E. Sperry. Mrs. Birch leaves today for a visit to friends on the sound.

Topic for Sunday morning at the Baptist church is, "What is your Opinion?" and in the evening, "Who are you looking at?" You are invited to attend both services.

Miss Anna Bullock and Mr. Alvin Burrell were married last Thursday evening at the home of the bride by Rev. Mr. Burrell, father of the groom. The future home of the couple will be with her brother and grandfather.

The plan to irrigate a large tract on the reservation, mentioned in the REPUBLIC some weeks ago, is progressing satisfactorily. Arrangements for capital have been practically completed, and the prediction that dirt will be flying on a big ditch before the snow comes is in a fair way to be fulfilled.

Mrs. Lindsey came up from North Yakima Sunday to visit with her daughters Maud and Margerethe Lindsey. She will stay for a couple of months.

Adams & Kennedy, North Yakima parties, have bought the candy stand formerly owned by J. E. Barkwell.

Walter J. Reed paid Cle Elum a visit last Sunday. He returned the same evening.

H. H. Lombard of North Yakima was a visitor in town Sunday.

Keith W. Dunlop of North Yakima was transacting business in town the first part of the week.—Cle Elum Echo.

For Stomach and Kidney troubles drink Yakima Mineral Water. Yakima Bottling works, 'phone 1231.

Miss Minnie Scott has returned to Ellensburg after a visit with friends here.

W. N. Granger, of the Washington Irrigation company will go east in a short time.

E. B. Watt wrote this week from Newberg, Ore., asking that his paper be sent to him there.

A. L. Flint, wife and daughters, with Bessie Howard, have gone for a two weeks stay in camp near Easton.

Mrs. Emory Oliver of Portland, who has been the guest of her sister, Mrs. M. B. Murchie, returned home on Tuesday.

B. L. Bull and Nelson Smith, of North Yakima, were looking over Riverside real estate last Saturday.—Sunnyside Sun.

Mr. and Mrs. W. H. Patterson and Mr. and Mrs. George S. Gandy left on Wednesday for a ten days camp on the Naches.

William L. Bennett has received from the Order of Washington \$15 benefit for three weeks disability arising from a recent accident.

Mrs. Ed. Lovell, Nellie Rogers and Loyd Lovell, Roy Rogers, Fred Palmer and Philip Jackson are on a ten day visit to Soda Springs.

A party of five Minnesotans were in the city early in the week, looking over possibilities of investment and a permanent location in the Yakima valley. The men all come from Crookston. They are Louis Gonyea, A. G. Sandberg, Arthur Defrane, A. G. Anderson and Ben Laduc. They have visited points in Oregon, but the Yakima valley is the only section touched in Washington. The sentiment is that if business arrangements of a satisfactory character can be made they locate here. They want improved property.

Two prominent Yakima merchants are making arrangements for enlarging their stocks this fall, and are improving their facilities for doing business. J. J. Macdonald has arranged with his landlord, Mr. Dudley, for an extension of the room he occupies back to the alley, and work of building is now in progress. The extension will be longer than the room Mr. Macdonald is now using.

I. H. Dills Tuesday morning began work on a 44 foot addition to his clothing store. When this is completed the Star clothing house will have a store 25x140 feet in dimensions.

Avoid the yeast flavor in your root beer by 'phoning Yakima Bottling Works for a case. 'Phone number 1231.

Irrigated Lands

under the Celebrated Sunnyside Canal in Yakima County, Washington.

The Finest and Most Productive Land in the United States.

Terms of Sale easy; one-fifth down, balance on time at six per cent interest.

For information or pamphlet inquire of

DENNY-BLAINE LAND COMPANY,
Seattle Washington, or

WASHINGTON IRRIGATION COMPANY,
Zillah, Washington.

State Normal School,

Ellensburg, Wash.

Next Term Begins September 10, 1902.

Equipped for the thorough and practical training of teachers.

Location unsurpassed for beauty and healthfulness.

Tuition free. Text books loaned.

Graduates in Demand at Good Salaries.

A strong elementary course leads to a five years certificate or to college or university. The advanced course is a thorough professional training course.

One who is well prepared to teach has a substantial foundation for a successful and useful life. All callings open to him.

Write for catalogue and information to

W. E. WILSON, Principal.

BREACH OF PROMISE ACTION

Thomas Lund Sued by Hattie Morgan for Heavy Damages.

On Monday Deputy Sheriff Leach served on Thomas Lund summons and complaint in an action brought by Hattie Morgan for damages resulting from breach of promise to marry. The complaint sets up a proposal of marriage in writing and acceptance thereof, together with the fixing of a date for the ceremony. It also tells of postponements of the marriage and the ultimate notice in writing from the defendant that he would never marry plaintiff.

The complaint further states that at the time of the engagement the plaintiff was running the River House in Seattle, making a net profit of \$75 per month. She sold out at a loss and was deprived of her income. She also says that she made a trip to California at the instance and request of the defendant and bought her trousseau and made other expenditures in anticipation of marriage. All of which moneys she desires returned. She further charges seduction and asks for \$10,000 damages.

Hattie Morgan was formerly Mrs. Henry Stone, and she secured a divorce from her husband about a year ago.

With reference to the charges made against him, Mr. Lund declines to talk except to say that he has his reasons for his course and does not care to discuss them until his line of defence is shown at the trial.

School Bonds Sold.

Bids were opened at the office of the county treasurer last Saturday for bonds for building improvements in two of the school districts of the county of Yakima. School district No. 45 had voted to issue \$1,000 worth of bonds and Directors Fred Midke and D. V. Hickox were present. The proceeds are to be used in erecting a new school house on the north side of the river between Prosser and Mabton. A. B. Cline was found to be the low bidder and the bonds were sold to him at \$1 premium, the rate of interest to be five per cent.

Directors O. B. Witson and J. F. Bowman were present when bids on \$1,200 worth of bonds of school district No. 50, that at Parker Bottom, were opened. In this case also A. B. Cline was low bidder, the purchase price being the same as above.

Among the unsuccessful bidders were the Spokane & Eastern Trust Company of Spokane, W. D. Perkins & Co. of Seattle, H. E. Noble of Portland and the State of Washington.

Wanted.—Position as bookkeeper or cashier. Address, 9 Rainier ave. N. 15-41*

Fruit Boxes.

We have a full line of all kinds of boxes, crates, fruit paper, box nails, etc. Headquarters for fruit growers' supplies. J. M. Perry & Co., opp. N. P. depot.

For sale—First class ranch within 5 miles of North Yakima; 10 acres apple orchard 20 years old; 20 acres alfalfa. Apply, THOMPSON & ALLEN, Attys. Miller Block, No. Yakima, Wash. 16tf

Call on the Western Sanitary Construction Co. for estimates on steam and hot water heating. Office next to post-office. 15

The celebrated Rainier beer in quarts and pints delivered to all parts of the city Thos. Lund sole agent. Phone 131. 11-tf.

Sheriff's Levy Sustained.

Judge Rudkin on Monday dismissed an application for a mandamus and sustained the demurrer in an action brought on the relation of W. H. Whipple to restrain Sheriff Tucker from selling a horse and saddle levied upon under an execution. The relator claimed exemption in lieu of certain specified property exempt to farmers, but the court could not see it that way.

Miss Pearl Taylor gave a party last Saturday night, in honor of Miss Merla Plumb, of North Yakima. A very enjoyable time was reported. G. S. Rankin of North Yakima was in town Wednesday on business. Mr. Rankin says work is making good progress on the new saw mill works. The company will begin putting in logs at the head of the river in a short time.—Prosser Record.

Call for Yakima Mineral Water and take no substitutes.

Henry L. Shattuck of Shellsburg, Iowa, was cured of a stomach trouble with which he had been afflicted for years, by four boxes of Chamberlain's Stomach and Liver tablets. He had previously tried many other remedies and a number of physicians without relief. For sale by all druggists.

Oil cake meal, ground oyster and clam shells, ground bone, beef scraps and phosphate fertilizer. Special price on ton lots. COFFIN BROS.

Mason and Vacuum fruit jars at Kleis & Sinema's, 116 Yakima Ave.

Dissolution Notice.

Notice is hereby given that the firm of Phillips, Cary & Chatfield has been dissolved by mutual consent, George W. Cary retiring. The business will be conducted hereafter by Phillips & Chatfield, to whom all bills are payable, and who will pay all bills against the firm of Phillips, Cary & Chatfield.

North Yakima July 15, 1902.

JOHN F. PHILLIPS,
GEORGE W. CARY,
J. F. CHATFIELD.

July 18 3

Paris Green for tree spraying, sold at a low price. Coffin Bros. Dep't store.

One fare to Westport.

Special attention is called to the one fare rate that the Northern Pacific Railway makes to Westport. This place is becoming more popular as a beach resort every year and the low rate brings it within the reach of many who could not otherwise go.

Buy your fruit jars of Kleis & Sinema, 116 Yakima Ave.

O. R. & N.

UNION PACIFIC
OREGON
SHORT LINE

AND UNION PACIFIC

All through tickets to the East via this route are good through

Salt Lake and Denver.

Two Trains Daily.

WITH

Standard and Tourist Sleepers

AND

Reclining Chair Cars

(Seats free.)

Write to the undersigned for rates and other information.

E. E. ELLIS, General Agent,
618 First Ave., Seattle, Wash.
A. L. CRAIG, Gen. Pas. Ags.,
Portland, Oregon.

BADLY MATCHED.

A fine looking horse in a poor looking harness is the worst kind of a combination. Neither appears to advantage, nor works well. We can give you a set of harness, of which you'll be proud, and that'll give you the highest degree of satisfaction. Not expensive, either. Our specialty is fine custom work. Also keep on hand a full stock of harness and horse goods at exceedingly low prices.

T. R. FISHER,
The Second Street Harnessmaker.
No. 26 South Second Street.,
NORTH YAKIMA, WASH.

North Yakima Furniture Co.

Clogg Building, Yakima Avenue and Third St.

A. J. Shaw
A. L. Flint

Undertaking a Specialty

Groceries=

We make a specialty of strictly choice goods in every department of our Grocery Store. We handle nothing but Groceries. Nobody's prices are lower than ours.

Phone No. 571. MULHOLLAN & MULHOLLAN.

Manufactured by **FRANK X. NAGLER** North Yakima, Wash

For a Strong 5c Cigar Smoke the Extra Fives; for a Medium, the Diamond Dick; for a Mild, the Little Bunnys. Try our cigar clippings.

Irrigated Lands

IN THE

Spokane River Valley

Write for information regarding

"Greenacres."

Spokane Valley Land & Water Co.,

618-19-20 Rookery Building,

SPOKANE, - WASH.

The Biggest Circus in the World Exhibits at North Yakima, August 16.

THE GREATEST SHOW ON EARTH

RINGLING BROS.

\$3,700,000.00 CAPITAL INVESTED.
\$7,400.00 ACTUAL DAILY EXPENSE.

A MODERN UP-TO-DATE BIG SHOW

Presenting All the Latest European, Oriental and American Arena Sensations on a scale of magnificent completeness, never before attempted, and dwarfing all other Exhibitions into insignificance by its overwhelming magnitude.

Mr. John O'Brien's Latest and Greatest Success...

THE GRAND GARLAND HORSE BALLET.

... 40 Famous ... Fun-Making Clowns.

MORE THAN HALF OF ALL THE ELEPHANTS IN AMERICA TRAINED IN AN ACT NEVER SEEN UNTIL THIS YEAR.

50 FAMOUS MUSICIANS

IN A SUPERB CONCERT BAND, Rendering a High-Class Program during the Presentation of the Greatest Arena Exhibitions the World Has Ever Seen.

THE GREAT NELSON FAMILY.

ONE OF THE 40 CLOWNS.

60 AERIALISTS Introducing the World-Famous High-Wire Gymnasts **THE HOLLOWAY TRIO.**

THE GREAT AUSTIN SISTERS MOST MARVELOUS OF ALL FEMALE AERIALISTS.

THE DUNBARS AND THE BANVARDS.

60 ACROBATS IN ONE MAGNIFICENT NUMBER Headed by **THE GREAT NELSON FAMILY.**

30 GREAT RIDERS Presenting the Greatest Company of Famous Horsemen and Horsewomen Ever Organized.

12 MENAGE RIDERS OF INTERNATIONAL RENOWN.

BIG NEW FREE PARADE IN 30 SECTIONS EVERY MORNING

ONE 50c TICKET ADMITS TO EVERYTHING. Children, Under 12 Years, Half Price.

SPECIAL POPULAR CHEAP EXCURSIONS ON ALL RAILROADS.

AT NORTH YAKIMA, SATURDAY, AUGUST 16.

Reserved numbered seats and admission Show Day at Fred L. Janeck's Drug Store, 109 Yakima ave. Unlike other shows, prices at downtown office are exactly same as charged at regular ticket wagon on show grounds.

THE YAKIMA REPUBLIC
BY W. W. ROBERTSON.
Subscription, \$1.50 Per Year, in Advance
Entered at the postoffice at North Yakima, Wash., as second-class matter.
TELEPHONE 291.
OFFICIAL PAPER OF YAKIMA COUNTY
FRIDAY, AUGUST 1, 1902
NOTICE TO ALL SUBSCRIBERS.
The date to which any subscriber to the REPUBLIC has paid is each week stamped on the address label of his paper immediately after his name. He is thus enabled to calculate for himself at any time just how his subscription account stands. We respectfully request all subscribers to examine their address labels occasionally, and if they find errors they should report them at once to the publisher. A date more than one year old is a cordial invitation to the subscriber to visit the office at his convenience and make a settlement. We do not send bills to subscribers, as the address label is in itself a weekly statement of account.

NEARLY all of the candidates for county offices in this field up to the present time are residents of North Yakima. The boys in the country appear to be either too bashful or too busy to apply for court house jobs.

A SMART aleck gave it out in a Seattle dance hall the other night that he was Outlaw Tracy. Some hours later, when he recovered consciousness, he admitted that he was nothing more than a common, ordinary dampfool.

IN another column will be found a communication from Commissioner Lince, asking the republicans of Yakima county to re-nominate Commissioner Horsley this year. It is not the duty of the REPUBLIC to select candidates for the coming convention, but it will take the liberty of indorsing all that Mr. Lince says regarding the ability and usefulness of Mr. Horsley; and, by the way, all that he says would apply just as well to any other county officer now serving. It will doubtless be a long time before the republican party, or any other party, will succeed in electing a set of county officers for the faithfulness and efficiency of whom, individually and collectively, more can be said. The republican office holders in the courthouse will retire at the end of this year with records that will be a credit to the party and to themselves. So far as Mr. Horsley is concerned, he is not an active candidate for re-election, but we venture the opinion that if it is known that he will accept a re-nomination there will be no other candidate before the convention.

"THE G. O. P. is in bad shape," says the Yakima Democrat. This is one of John David Medill's dreams.

THE Washingtonian complains that the REPUBLIC belabors Judge MacCrimmon after saying that all republicans look alike to it. The Washingtonian says that Judge MacCrimmon is a republican. Well, let him go and get a reputation as such then. We can't be expected to know the present political beliefs of every gentleman in the country who was howling for Bryan and rotten money a few months ago.

EDITOR BOYLE has apparently assumed charge of the John L. Wilson campaign for senator in this county, and as General Orders No. 1 has commanded that legislative candidates shall announce where they stand in the senatorial contest. We do not know whether this is a Boyle idea, or a Wilson idea, but it will not go here. The republicans of this county absolutely will not have the senatorial question injected into the campaign here this fall, and Wilson or any other candidate who insists that it shall be will assuredly have reason to regret a serious blunder. The rank and file of the republican party are in earnest on this point. They do not care who is senator, but they do care whether the senator is a republican. To make sure that Yakima county shall cast three votes in the next legislature for a man representing right principles and policies it is necessary to elect three republican members. These members should be unpledged, and it should be known that they are unpledged, and that they will vote as their judgment dictates for senator. Any attempt before the convention, or before the campaign to line them up for Wilson, Ankeny, Preston or any other candidate, will precipitate a factional struggle in the party which if it does not result in the loss of a part of the legislative ticket will at least work for the advantage of the democrats. We repeat that it must not be done. Every interest of the county, and of the party, demands that Yakima's three members should go to the legislature free to vote for any senatorial candidate they prefer. Any man who insists that they shall not be free has not the welfare of the party at heart but is the selfish partisan of a senatorial candidate, and places the interest of that candidate ahead of the party's interests.

Man Hunters Abroad.

THE REPUBLIC has used every endeavor to ascertain all the truth concerning the wonderful "Tracy" hunt that took place in the Umtanum hills last Saturday night.

All the participants seem somewhat reticent, but the facts are about as follows. Mr. John Cleman's sheep camp at the mouth of Black Canyon was robbed of a store of canned goods last Thursday night. Now John is a prince among good fellows and will willingly feed any number of persons on short notice, but strenuously objects to imposition, therefore vowed vengeance on the thief if found. Saturday noon a young lad, under herding cattle in the Umtanum hills, surprised a sandy complexioned man asleep with a rifle resting on his left arm and his right hand on the lock. Suddenly awakening he sprang to his feet, brought his rifle to the ready and demanded of the boy what he was doing there. The lad explained. The stranger then asked the nearest way to the Northern Pacific railroad and being nearly barefoot told the boy to go to the settlement in the Wenas valley and get him a pair of shoes. This the young man agreed to do, turned his horse for home and immediately nothing could be seen of the fleeing cayuse but a cloud of dust rolling down the trail to the valley. On arriving home, he reported to his employer but neglected to return with the shoes. In an hour or so this was communicated to Mr. Cleman, who straightway concluded that the camp robber and shoeless vagrant were one, and commenced to arrange his plans and men accordingly.

In the meantime by some mysterious telepathy, the police justice of our city who is a great friend of Mr. Cleman, was apprised of the state of affairs. The docket of the police court for Saturday was summarily closed and a "limb of the law" was urging a willing horse enroute for the Cleman ranch. A passerby, at the request of Mr. Cleman, brought the news to the city marshal. Grant wept "tears of blood" but could not get a horse for love or money. Soon the sheriff's office caught on and about 2 a. m. a hack loaded down with armed men under the lead of the sheriff drew up at the Cleman home ranch. That was a wild night on the Umtanum mountains. The lone coyote howling with fright sought the depths of the most dismal canyon; the timid jack-rabbit fled dismayed; the grouse and sage hens, in coverts, left the country; the tired farmers of the Wenas, awakened from their slumbers by the baying of dogs, neighing of horses, tramp-tramp of armed men wondered if the circus had come before its time. Daylight broke at last. One by one the man-hunters, as the sun rose blazing hot, sought cover and their homes. The participants appear to be unwilling to furnish particulars, but Tracy still occupies that "undiscovered country."

Since the above contribution was received at this office, Sheriff Tucker has stated to a REPUBLIC reporter, that he did go to the place after receiving a call which he supposed was genuine and that he was led to believe that the man was Tracy. He went, feeling that it was his duty as an official. However, he expresses himself in forcible language on the sense of humor which will put the county and its officials to the expense of taking such a trip.

It appears that our Prosser friends picked up the hot end of the poker when they went into a caucus on the question of county division.

The Western Sanitary Construction Co. will do your plumbing repair work in first class shape. Next to post-office. 15

Doors and Windows, a full car load. We are able to sell much cheaper than regular dealers. Coffin Bros.

For Sale. Forty head of horses, broke and un-broke. Inquire at Moore Company's ranch. 14tf

Does the wind or light hurt your eyes? Do you suffer with headache? If so see Dr. Peck, the eye specialist at the Yakima hotel every Saturday. 13tf



"A THING OF BEAUTY"

is a joy for ever," and when you wish to offer a wedding present or gift of any kind you should give something that is up-to-date in design and handsome in workmanship, such as our fine stock of jewelry displays. We have many handsome pieces of jewelry.

We take pride in the fact we are able to show you the best assortment of Gold Jewelry, Diamonds, Clocks and Watches in the city.

THE KEENE AND STATIONER.
108 Yakima Ave.

CHICAGO DRY GOODS CO.

The Opportunity

to buy goods for less than cost for the next 30 days is at hand. The goods must move, no matter whether we get the cost price or not.

Read the Prices Below.

Special for Saturday, August 2.

Prints, all colors, per yard..... 2c
Thread, per spool..... 1c
Oil Cloth, per yard..... 12 1/2c

Above for Saturday Only.

Batiste Florentine, regular 10c goods, now.....	4c	Men's Beaver Hats, regular price \$2.50, now.....	\$1.55
Alcalada Cords, the regular 12c quality, now.....	5c	Men's Beaver Hats, regular price \$3.50, now.....	\$2.00
Batiste, extra fine, regular 20c goods, now.....	10c	Boys' two-piece Suits, regular price \$1.50, now.....	75c
Dotted Swiss, regular price 25c, now.....	12 1/2c	Boys' three-piece Suits, long pants, reg. price \$5.50, now.....	\$2.95
Silk Lustre, regular price 35c, now.....	15c	Boys' Clay Worsted, guaranteed all wool, reg. \$10, now.....	\$6.95
Silk Batiste, regular price 65c, now.....	38c	Men's cotton and wool mixed suits, reg. price \$5.50, now.....	\$2.95
Sunbonnets, regular 20c quality now.....	10c	Men's all-wool suits, reg. price \$10, now.....	\$6.95
Sunbonnets, regular 25c quality now.....	15c	Silk Waists, regular price \$5, now.....	\$2.98
Silk finished Vests, regular price 50c, now.....	20c	Men's silk front Shirts with cuffs to match, worth \$1.....	52c
Last season's Shirt Waists, regular price \$1.25 to \$1.50, now.....	42c	Men's summer Underwear, regular price 45c, now.....	20c
This season's Waists, assorted colors, percale or white, regular price 75c, now.....	28c	Boy's straw Hats, regular price 35c, now.....	15c
Children's Ribbed Hose, regular price 10c, now.....	5c	Men's Cottonette Pants, regular price \$1.00, now.....	58c
Ladies' drop stitch Hose, lisle thread foot, regular price 25c, now.....	12 1/2c	Men's all-wool Pants, regular price \$2.25, now.....	\$1.25
Crash Skirts, extra fine quality, regular price \$2, now.....	\$1.25	Men's Worsted Pants, regular price \$5.00, now.....	\$2.95
Mercerized Petticoats, regular price \$1.25, now.....	68c	Men's Beaver Hats, regular price \$2.00, now.....	\$1.10
Extra fine quality Petticoats, regular price \$2.25, now.....	\$1.25	Extra fine worsted suits, regular price \$15, now.....	\$8.90
Summer corsets, regular price 50c, now.....	21c	Custom made, equal to made to order suits, reg. \$25, now.....	\$12.95
Wrappers, regular price \$1.25, now.....	75c	Infants' Shoes, regular price 50c, now.....	20c
Infants' Hoods, regular price 15c, now.....	5c	Children's Shoes, regular price 85c, now.....	40c
Embroidered Hoods, regular price 50c, now.....	25c	Ladies' fine or heavy Shoes, regular price \$1.25, now.....	75c
Children's Summer Hats, regular price 50c, now.....	22c	Men's heavy working Shoes, regular price \$1.50, now.....	85c
Table Linen, regular price 45c per yard, now.....	20c	Men's buff calf Shoes, dressy as \$2 shoes, regular \$1.75, now.....	95c
Towels, regular price 15c each, now.....	5c	Men's dongola shoes, regular price \$2.25, now.....	\$1.25
Linen huck Towels, regular price 25c, now.....	12 1/2c	Men's extra fine sewed shoes, regular price \$3, now.....	\$1.95
Ladies' Sailor Hats at half price.			
Tailor-made Suits at half price.			
Big money saving on Worsted Skirts.			

Trunks, Telescopes and Satchels for less than cost. A proportionate cut on the entire stock. It must all go.

The above prices as given is for only a limited quantity to each customer.

Chicago Dry Goods Co.

D. A. HANNA, PROPRIETOR.
8 and 10 South Second St., North Yakima, Wash.

Republican Committee Meeting.

Chairman Cameron of the Republican Central committee has issued a call for a meeting of that body for tomorrow. The objects for which the meeting has been called are to fix the date for the county convention and for the primaries, also to determine the number of delegates in the convention to which the precincts will be entitled, including the new precincts recently erected by the county commissioners. Other business as may properly come before the meeting will be disposed of.

Water Appropriations.

Water appropriations have been filed with the county auditor for mining work in the southern part of the county. One appropriates 400 miners' inches from Lava creek, a tributary of the Klickitat, at a point 200 yards east of Lost Cabin. The other takes a like amount from Gold creek at a point 300 yards north of Discovery shaft of the Eureka mine. In each instance the paper is signed by L. C. Parker, T. J. Parker, T. W. Parker, F. L. Parker, J. H. Lasswell and J. L. Lasswell.

G. W. Cary will open a stock of groceries, queensware, glassware, etc., in the Ladow building on Second street, opposite the REPUBLIC office, about August 20. Mr. Cary has gone to Seattle to buy stock.

The closing out sale at Keck's Clothing store still continues. Special bargains in boys' clothing until the stock is gone.

If you have not lately used "Yakima Best" or "Puritan" flour try a sack and be convinced that it is the best family flour on the market. Both are now retailed at the same price.

NEW YORK CASH STORE

We have a few Shoes yet on our counter at the cut price. Sizes are somewhat broken, but it will pay you to look them over. There is a saving of 50c to \$1.00 on each pair for you. In children's sizes we have red, tan and black. No better shoes made. Latest styles. About half the usual price.

WE HAVE INAUGURATED A HALF-PRICE RACK.

Any article on the rack goes at half price. Only the articles on the rack go. We will change these goods from day to day, and it will pay you to see it every day. We will continue this rack through August.

Buggy Whips.....10c, 15c, 25c
Rawhide Buggy Whip, Price.....45c, 50c 60c

We will give you a new whip for every whip that is not just what we say it is.

Ladies' Corsets—
Short Waist, latest style, Empire..... 50c

C. & B., one of the best Corsets on the market; short waist; with straight front; very stylish.....\$1.00
Armour Side; it never breaks down; straight front.....\$1.00



2-foot Boxwood Rule..... 10c
Harness Snaps, 1 inch, 2 for Towel Rack, wood roller..... 10c
Large Tin Basting Spoon..... 5c
Picture Wire, 25 yards in package at..... 5c

Japaned Dust Pan, each..... 8c
Large, heavy 12-quart Dairy Pail..... 30c
No. 4 Coffee Mill, holds 1 lb, fast grinder..... 50c
Side Coffee Mill..... 25c

1-quart graduated Measure..... 10c
2-quart covered Tin Pail..... 10c
1-quart Coffee Pot, 10c; 2 qt..... 15c

Double Bladed Mincing Knife..... 5c
Solid Back Scrub Brush..... 10c
Insect Gun, only..... 5c
Needle Book, 5 papers needles and assorted darners..... 5c

Padlock, two keys..... 10c
Crown Dress Forms..... 25c
Woven Wire Bustle..... 25c
Ladies' Hose, full, seamless, 10c, 15c, 25c to 50c
Misses' Tan Hose, 6 to 8 1/2..... 10c

Men's Working Shirts..... 25c
Men's Shirts, heavy fast color double back and front, felled seams, well made; only A good, heavy Cheviot shirt at..... 40c
Men's Seamless Black Socks, fast colors, at..... 10c

Men's Suspenders, with good heavy web..... 25c
Boys' Suspenders..... 10c

For camping we can supply you in Tinware, Granite ware, knives and forks, and we have Pork and Beans, just the thing for camping. We are closing out this line at cost.

Checks for one date in month will be taken same as cash in exchange for goods. Save your checks.

NEW YORK CASH STORE

NO. 11 YAKIMA AVENUE.

Coffee with Wormholes In It

If you know nothing about coffee you will say without hesitation that you don't want worm-eaten coffee. If you are a connoisseur, you will say at once: "It's the genuine old Government Java—where can I get it?" We have this coffee at 45 cents a pound, and it is the very best that money can buy. We still make a specialty, however, of our special blend of Mocha and Java, the coffee which made our reputation.

All the coffee cranks in town use it, and will be satisfied with no other.

GREENE MERCANTILE CO.

Staple and Fancy Groceries.

Clogg Building, Yakima Ave.

BAND ASSOCIATION FORMED

Amateur Organizations of Washington Unite to Hold Tournaments.

The band festival at Ellensburg last Thursday proved a very enjoyable event to all who attended. A number of persons in addition to members of Nagler's band went up from North Yakima, took in the ball and had a good time generally.

Perhaps the chief general and local interest lies in the fact that the Northwestern Washington Amateur Band Association was organized by representatives of four bands, Kent, Roslyn, Ellensburg and North Yakima. The name seems to confine membership to one section of the state, but it is a misnomer in all respects except the locality of the organizations in its original membership. Invitations to join are to be sent to every amateur band in the state. The objects of the association are the furthering of fraternal relations among bandmen and the raising up of an organization which will foster an annual band tournament.

Leader Nagler and others of the Yakima musicians laid before the meeting the plan for a tournament here and told how the state fair commissioners had lent their support to the plan. The idea of a permanent association and of annual tournaments was instantly indorsed. The officers chosen are:

President, F. X. Nagler, North Yakima; vice president, Mr. Moss, Roslyn; secretary and treasurer, F. P. Lanterman, North Yakima.

Dr. E. P. Heliker, physician and surgeon, Clogg Bldg. Calls in city or country promptly answered.

Stops the Cough and Works off the Cold. Laxative Bromo Quinine Tablets cure a cold in one day. No cure, no pay. Price 25 cents.

"WES" BECKS TO BE TRIED

"Dude" Minner Testifies Concerning the Stabbing in Mrs. Beeks' Rooms.

The hearing of the case of Wesley Beeks, charged with assault with intent to kill was held on Monday afternoon in the superior court room before Justice of the Peace Taggard. Beeks was present with Ira P. Englehart as his attorney, while County Prosecutor Guthrie conducted the examination of the complaining witness, J. E. Minner, the victim of the stabbing incident on the Fourth of July in the house on Moxee avenue where Mrs. Beeks lived.

On the stand Minner told in answer to questions on direct examination substantially the story told by him to the REPUBLIC. Mr. Englehart on cross examination had Minner rehearse the story, interjecting questions of a more definite character than that of the direct examination. The matter of the number of times Minner and Mrs. Beeks had met prior to the evening in question was probed into, with little effect. Mr. Englehart asked Minner if he had ever told friends of Beeks that he would not prosecute Beeks in case he was paid \$250 or a sum of money equal to the amount of expense he had been put to at the hospital and for medical attendance.

An objection was immediately entered and a discussion as to the admissibility of the answer ensued.

"I want to know whether this prosecution is genuine or is a hold-up proposition," said Mr. Englehart.

All questions along this line were excluded. Mr. Englehart went deeply into previous visits of Minner to the house and asked if ever before that night Minner had called at the house to see Mrs. Beeks. Minner replied that he had never been in the house before, knowing it to be the place of residence of Mrs. Beeks. Minner had testified that Mrs. Beeks first approached him that night to pay him for her transportation from the fair grounds, during the ride from which she had sat at the other end of the carriage and had not spoken to him about being trusted for the ride. Mr. Englehart thought this rather unusual, but was unable to shake the testimony of the witness.

Justice Taggard then held Beeks for the superior court, fixing bail at \$750 to appear for trial.

Get estimates on plumbing of the Western Sanitary Construction Co. Next to postoffice.

The Ultra, ladies' fine shoes, \$3.50, equal to any \$5 shoe in the market. Coffin Bros., agents.

Fine Gold Jewelry and Sterling Silverware

A. Schindeler,

208 Yakima Avenue.

AHTANUM AND NACHES ROADS

Rights of Way for Both Branches have Practically Been Given.

So far as the attitude of the property owners along the proposed routes for the roads up the Ahtanum and Naches are concerned, those branches of the Yakima Valley Central Railroad are assured. At the gathering of the committee having in charge the securing of the right of way along the Ahtanum last Saturday, the report was to the effect that almost every foot between Wide Hollow and Soda Springs had been given, and only the fact that between the Selah avenue terminals and Wide Hollow there are many small parcels of land prevented a report on that section.

The committee reported that all the land owners resident in the valley were very favorable to the road and expressed willingness to give the right of way. Some property owners are non-residents, but they are few and are considered to be in favor of the construction of the road.

This makes it possible to state the probable route of the road beyond Stephenson's ranch at Wide Hollow, about two miles from the city. It is as follows: From Wide Hollow the railroad will follow the main road for about eight miles, where it will turn south between the river and the road and traverse the more thickly settled part of the valley as far as Timothy Lynch's ranch; thence the line will follow the main road.

Encouraging news has been received from the people along the proposed route of the Naches branch. Here all welcome the coming of the road and not a straw has been laid in its way. As in the case of the Ahtanum branch, the route immediately after leaving the Selah avenue terminal is unknown until Daniel Nelson's ranch is reached. From that point the railroad will follow the road to Kershaw's and after that point it will take to the hillside to the upper Naches valley and then through the settlements to Fechter & Janek's ranch, 18 miles from the city. All this route has been given with the exception of a few small parcels where the owners believe that they should be compensated.

Surveyors have been at work on the route during the week and upon the receipt of their report, data will be in the hands of the promoters which will be of a definite character. But on the face of the situation there is nothing to interfere with the putting through of the road which will make easy access on the part of the ranchers of the two valleys to North Yakima.

Advertised Letters.

NORTH YAKIMA, WASH.

July 15, 1902.

Cox, Joe
George, Betsy
Harne, C. A.
McDonald, Angus
Fennett, J. A.
Paine, Edward
Teffe, Thom.
Thompson, Jno P.
Wilson, David
Williams, C. D.

July 22, 1902.

Andrews, Amanda
Benson, C. E.
Barbau, G. W.
Campbell, A. (2)
Calder, M. S.
Davis, Love
Flynn, Wm.
Gauld, Geo.
Hutchings, Ike
Kenes, C.
Lampson, Bert
Lee, W. V.
Nelson, Ole
Oliver, W. H.
Pinner, R. E.
Shine, Eva
Spaulding, D. F.
Studt, Chas.
Stone, E. E.
Applegate, John
Buck, Geo. M.
Brown, Oskan A.
Brown, David
Daulby, B. C.
Gaskill, R. H.
Graves, Johnie
Hawk, John D.
Hinset, Clarence
Lampson, Bert
Lindsey, Nora
McIntyre, Calvin
Moore, John
Phelps, J.
Ranch, Henry
Rodgers, Chas.
Smith, A. M.
Sellar, Arthur
Shelton, Guy
Strub, Chas. W.
Taylor, Alex.
Wilson, Grace

Persons calling for these letters should say "advertised letters."

Phillips & Chatfield, the Second street grocers, are headquarters for campers' supplies. Everything in canned goods, pickles, olives, etc. Best bacon in the city.

Notice.

As the business has changed hands all accounts due Flower & Fox of Zillah, must be settled at once. They are payable to the undersigned who will continue the business at the old stand.

17-4*

A. E. FLOWER.

Centemeri Kid gloves; Royal Worcester corsets; Reliance wrappers, with the corset fitting. Coffin Bros. Dep't. store.

You Know What You are Taking.

When you take Grove's Tasteless Chill Tonic because the formula is plainly printed on every bottle showing that it is simply iron and quinine in a tasteless form. No cure, no pay. 50 cents.

We introduced the Vacuum jars in North Yakima. Kleis & Sinema, 116 Yakima Ave.

I Have on Hand and For Sale At Toppenish 150 head of broke work, pack and saddle horses. B. E. Parton.

To Long Beach, \$10.20 round trip; to Westport, \$8.20 round trip. M. S. MEERKS, Agt. N. P. Ry.

A PETITION FROM NOB HILL

Reduction in High School Tuition Wanted—New Janitors Appointed.

The school board of District No. 28, familiarly called the Nob Hill District, presented a petition to the local school board Monday night for a reduction in the tuition charged to outsiders taking the course. M. N. Richards, one of the Nob Hill directors, was present. The petition states that last year seven pupils were graduated from the eighth grade of the Nob Hill school, "who will require high school instruction in your school." The petition went on to state that with the increase of population of the Nob Hill district the high school quota would be correspondingly increased. No definite amount of reduction was suggested. The board promised to take the matter up at a later time.

Superintendent Jolley recommended the appointment of janitors, which was done, as follows: William Markman, high school, \$55 a month; I. L. Churchill, Columbia school last year, Central school, \$50; A. J. Wise, high school the past two years, Columbia school, \$40 a month.

Insurance on the Columbia school to the amount of \$5,000 was renewed, and \$1000 on furniture, making \$8,500 all told.

Miss Daisy Owens, sister of Mrs. J. H. Needham was appointed teacher at \$55 a month. Miss Owens came highly recommended by the Nob Hill district where she has taught for two years.

Clerk Peck was instructed to keep books so that facts concerning each school may be seen at a glance.

Superintendent Jolley reported the collection of \$250.50 in tuition fees since the 5th of last February.

It was voted to prosecute to the full extent of the law such as may be guilty of destroying school property.

Hon. A. H. Wilcox, a member of the Minnesota legislature, spent a day this week with his brother, C. P. Wilcox. He had just returned from Oregon, where he was engaged in looking at some timber land with a view to making an investment. Although 69 years of age he went out into the woods and had no trouble in keeping up with his younger companions. When they started back to the railroad he knew as much about that particular timber land as any cruiser who has inspected it.

At the Royal Dairy, 12 Yakima avenue, you get ice cream at wholesale.



PREPARING FOR A VACATION.

A man wants his shirts to look their best and have them in perfect order. To be sure of this he sends them to an up to date laundry where your linen and colored shirts, your collars, cuffs, fancy vests, etc., are handled with care and done up with the beauty of color and finish that

READ'S STEAM LAUNDRY

is famous for.

Telephone 361.



TRUTHFUL LABELS

tell the story of the contents of each bottle. Nothing masquerades under a fictitious title. Nothing has to do. Each brand in the stock of Wines and Liquors carried by us stands on its own reputation. A single trial will convince anyone that our goods are of excellent quality. These Wines, of great purity, richness and fine flavor, are offered at moderate prices.

KELLOGG & FORD, Lowe Block, Yakima Ave.

Mail Order Buyers

All Eastern concerns issue a special high price catalogue for trade West of the Rockies. We undersell them here. Write for catalogue: free.

PUGET SOUND SUPPLY CO., Coleman Block, Seattle, Wash.

The Great Summer Sale Still On.

We are making prices on all goods that will make business. We don't believe in shutting up shop in the dull season. We believe in doing business, no matter how dull our competitors may find things. Some lines we are now closing out. We are going out of dry goods altogether, and anything left on the shelves you can have at practically your own price.

Hardware at Cost.

We have only a small stock of Hardware left, and want to get rid of that before fall. Anything in this line in the store at practically your own prices.

Reduction in Shoes.

You can not beat our prices anywhere in the city.

MEN'S SHOES.

Regular price \$3.75	Reduced to \$3 25
Regular price 3.50	Reduced to 3 00
Regular price 3.25	Reduced to 2 95
Regular price 3.00	Reduced to 2 65
Regular price 2.75	Reduced to 2 50
Regular price 2.50	Reduced to 2 25
Regular price 1.75	Reduced to 1 60

LADIES' SHOES.

Regular price \$2.35	Reduced to \$2 00
Regular price 2.20	Reduced to 1 90
Regular price 1.85	Reduced to 1 60
Regular price 2.50	Reduced to 2 10
Regular price 2.75	Reduced to 2 30

BOYS' SHOES.

Regular price \$2.10	Reduced to \$1 95
Regular price 2.00	Reduced to 1 85
Regular price 1.90	Reduced to 1 75

MISSSES' SHOES.

Regular price \$1.40	Reduced to \$1 30
Regular price 1.65	Reduced to 1 50
Regular price 1.75	Reduced to 1 65

C. H. Denley & Co.'s Department Store.

19 Yakima Avenue.

Sunnyside Ditch Broke.

A flame on the Sunnyside ditch, two miles below Zillah, broke down last Wednesday night and until Sunday the people under the ditch below the break were out of water. Manager Granger said that little inconvenience was caused the users and good fortune favored a quick repair because the material for restoring the broken part was at hand at Zillah. No damage was done to the country and the water was allowed to leave the ditch waste gate.

Miss Agnes Wilcox entertained about 25 members of the Epworth League at her home on Nob Hill Wednesday evening. The party was in honor of her friend, Miss Blanche Underhill, of Castle Rock, Wash., who has been her guest for several days.

Notice to Flour Consumers.

All grocers are now selling "Yakima Best" and "Puritan" flour at the same low price. Quality improved. Warranted best in the market. Try a sack.

Estrayed—Ten Dollars Reward.

Roan 5 years old colt branded B on right shoulder. White star on forehead. Ten dollars reward for return. Chas. Barth, North Yakima.

Dr. S. R. Peck, eye specialist, will be at Hotel Yakima every Saturday. 131f

All suits reduced 20 to 25 per cent. for the next thirty days. R. J. Curry, the tailor, 13 Yakima avenue.

Machine oils, paints, cheap at Coffin Bros.

...YAKIMA...

ABSTRACT AND TITLE CO.

KELSO & FOSTER.

Only complete set of abstract books in Yakima county.

Real Estate, Abstracting, Insurance, N. P. Ry. Lands.

On business relating to the above subjects call at offices in Yakima Abstract Building, North Second street.

Yakima Stable

MAIL ROUTES.

FORT SIMCOE.—Daily, except Sunday. Leaves North Yakima at 7 a. m.; leaves Simcoe at 2 p. m.

TAMPICO.—Daily, except Sunday. Leaves North Yakima at 8:15 a. m.; leaves Tampico at 2 p. m.

WENAS.—Mondays and Fridays. Leaves North Yakima at 8 a. m.; leaves Wenas at 2 p. m.

COWICHE.—Tuesdays, Thursdays and Saturdays. Leaves North Yakima at 8 a. m.; leaves Cowiche at 1 p. m.

Passengers and Freight Handled.

*Fare to Fort Simcoe, \$1.50. Fare on the other routes, \$1.00. For further information call at the

Yakima Stable, H. L. TUCKER, Prop.

First Class Livery. Draying and Hauling.

Reduced Rates.

To Hot Springs—\$4 round trip, on sale daily.

To San Francisco—Round trip, (\$34.15 all rail) (\$29.15 boat from Portland) on sale July 30th, Aug. 1 and 6, limit 60 days.

To Westport—\$8.20, round trip, on sale daily, July 1st and after, limit September 30th.

To Long Beach (via South Bend)—\$10.20, round trip, on sale daily July 1st, and after, limit September 30th.

To Tacoma—\$6.50 round trip. On sale July 21st to 25th, limited July 29th.

To Yellowstone Park—\$7.40 round trip, covers rail and stage transportation and five and one half days accommodation at the Park hotels; on sale daily, limit 30 days going, good 40 days, good for stop over.

M. S. MEERKS, Agent.

Kuppenheimers' guaranteed clothing, best fitting suits made—New styles just unpacked.

To Cure a Cold in One Day. Take Laxative Bromo Quinine Tablets. All druggists refund the money if it fails to cure. E. W. Grove's signature is on each box. 25 cents.

Cold Storage.

The only complete and up to date cold storage facilities in Central Washington are now in use for the Columbia Market, the plant having cost nearly \$4000. We are now prepared to supply the public with all kinds of meats, and can guarantee our customers absolute satisfaction.

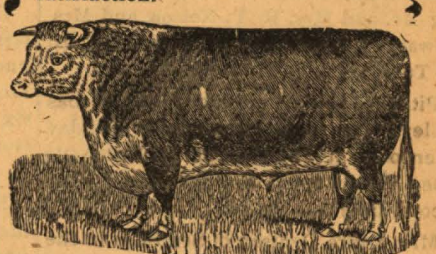

We Want Hides.

Will pay the highest market price for hides.

Columbia Market

H. J. RAND, Prop. Phone 16

TO LET

Club lodging rooms in Clogg Building

Apply at Rinehart's

SUITS

At Reduced Prices

In order to clean up my spring and summer goods to make room for a fine and extensive stock of fall and winter wools, I will, for the next 30 days, sell you

Imported Scotchies and other goods worth \$38 at..... \$30

Suits worth \$35.00 are now offered at..... \$28.00

Suits worth \$32.50 you may have for..... 26.00

Suits worth \$30.00 can be purchased for..... 24.00

Suits worth \$28.00 marked down to..... 23.00

Suits worth \$25.00 are priced at..... 20.00

Every Suit made up in first class style and guaranteed OK in every respect or money refunded.

"You'll Have to Hurry."

R. J. CURRY

The Tailor,

13 Yakima Ave.

North Yakima.

Successor to Curry Bros.



You'll Find Our Goods Always Fresh

We carry a full line of Groceries and Produce; also Flour, Chop Feed and Wheat. Prompt deliveries in city limits.

KINSEY & CO.

3 and 5 North First Street.

Phone 441.

HORSES AT THE FAIR GROUND

Promising Animals Which are Being Worked Out on the Local Track.

The coming state fair promises to exceed all previous ones in the matters which pertain to the racing horse. The fair management is giving all the encouragement at hand to the men who are interested in breeding and developing speed and the facilities for training and warming up have been advertised among the breeders with the result that North Yakima has been the scene of much trying out and getting into shape. All the season there have been many horses at the grounds, but now with the approach and commencement of the turf season the horses which have been worked at the track have been scattered to the different points along the circuit where they were to commence the season, until there are comparatively few at present on the track and some of these are destined to leave in a few days.

The working of the raw and developing animals on the track has kept the course well conditioned until even at the present time the track is in prime form. The local track has been recognized among horsemen as one of the fastest if not the fastest on the coast. The constant use of the course for training both runner and harness racer has served to keep it in the finest possible condition, and horsemen are looking for the track record to be broken several times during the coming meet at fair time.

The greater part of the harness horses now at the track are colts, but some of them spring from an ancestry which is most promising and while their work in an actual race is problematical, the events in which they participate will be watched with much local interest. Among the animals yet at the track are the following:

Matt H. Williams' string. This is headed by the stallion Yendis, who showed a 2:20 clip as a two-year-old, but was never put to his mark. He is a handsome pacer, easy gaited and with bursts of speed. His sire is Sidney, whence his name, the letters being in the reverse order, and he traces back to the great American sire, Hambletonian 10. On the side of his dam, Yendis has good blood, his dam being Miss Gift by Gen. Benton, and his second dam, Ada Lee, by Coville's Black Hawk, dam of six in the list. Kenoth, a two-year-old trotting stallion, is being worked into form for the two-year-old class and is showing up well. He is sired by Antrim and his dam is Aronax, sister of the great Ax-tell, 2:12 as a three-year-old, both strains being of Kentucky breeding. Another two-year-old, likely to be seen in this fall's events, is Axel, by Alexis, dam Cecilia by Meredith. Mr. Williams also has a very promising yearling stallion he is commencing to work, in Nebulis, a grandson of Altamont, Lady Wilkes being his dam.

C. E. Dowling's string owned by John Hogan of Davenport. This string is headed by the black stallion, Rinaldo, who has never been put to his mark, but who will enter in the Hotel stake 2:40 trot. It is Mr. Hogan's idea to give him some kind of a mark this season. Rinaldo should show good form, judging from his breeding, but inasmuch as Mr. Hogan has been breeding road horses, he has not until now paid any attention to track horses. Rinaldo's sire was The King, a son of George Wilkes and the Wilkes strain shows up well in the horse. Two of Rinaldo's get are being worked, the most promising for development this season being Pascado, a three-year-old trotting filly, dam Pasco, second dam Sally M. Dowling also has an unnamed five-year-old pacing gelding of the same blood as Pascado.

Among the running horses at the track are the following: Tourist, a seven-year-

old thoroughbred Kentucky her e, owned by Petross and Stump, of whom much is expected in the distance events; Ida H., bred in Haggin's California stables and a thoroughbred, now owned by H. McEwen of Ellensburg, and said to be a good quarter horse sired by J. M. R.; Yakima Girl, a two-year-old owned by Carvosso, who has entered her in the Seattle stake, at 5-8 of a mile; Lady Myrtle, whom Ed Lyons has entered in the Seattle stakes, the filly being by Tom Finley-Littlefellow; Prairie Flower, owned by Henry Eno and in charge of George Eaton, a handsome two-year-old by Mettle, dam full sister to Red Dick, a well known sire on the coast; E. C. Bickle's Jim Corbett, who has been entered in the Seattle stakes for events from 3-8 to 5-8 distance.

The running horses are expected to be shipped to the sound in a few days, but Williams expects that horses calculated to enter the events here will soon be arriving.

Elk's Arrangements.

The local Elks are completing the arrangements for the special train to take them and their friends to the Seattle carnival. While matters of detail have not been arranged it may be said that the train, on which will go the 45 locals in uniform, will leave North Yakima on the morning of the 26th of August. The big parade comes on the following day and the 28th is Eastern Washington day. The Mardi Gras takes place on Saturday night. It is the plan to allow people from here to take in all these principal events, and in consequence the managers hope to secure a ticket which will be good going on the special and returning on any train up to the night of Sunday.

Lumber Company's Experts.

The development of the plant of the Cascade Lumber company is expected to take a big leap forward within the next few days. John Hilley and P. A. Harnett, two experienced men from Stillwater, Minn., reached the city early in the week and set about their task of planning and constructing the wood work necessary to the spillways in the dike and the work at the inlet to the storage pond, including the sheer boom which will turn the logs as they come down the river from the mountains into the storage reservoir. After this has been completed the experts will take a trip up the river to investigate obstructions to driving down the logs.

Tragic Tale, Tensely Told.

"Same old story—17 to 7," was put on the bulletin board at the Club cigar store late Sunday afternoon. No one knew then how it happened. No one here suspected that the Hopkickers' score book had been thrown away in the seventh inning when errors and Ellensburg's slugging of Klinsk's curves had piled up 13 runs. The curtain of charity is drawn over the details of the undoing of a once proud aggregation of ball players. Selah!

Jones-Tickner.

Miss Cora V. Tickner, daughter of Rev. J. J. Tickner, was married at the home of the bride's parents on the 25th inst., to Mr. H. A. Jones, the father of the bride officiating. The ceremony was private and no invitations were issued. The couple took the morning train for Ellensburg where they will make their future home.

A Cure for Cholera Infantum.

"Last May," says Mrs. Curtis Baker, of Cookswalter, Ohio, "an infant child of our neighbor's was suffering from cholera infantum. The doctors had given up all hopes of recovery. I took a bottle of Chamberlain's Colic, Cholera and Diarrhoea Remedy to the house, telling them I felt sure it would do good if used according to directions. In two days' time the child had fully recovered, and is now (nearly a year since) a vigorous, healthy girl. I have recommended this remedy frequently and have never known it to fail in any single instance." For sale by all druggists.

Notice—Meeting of Board of Equalization.

Notice is hereby given that the board of county commissioners of Yakima county, Washington, will sit, as a board of equalization on the 4th, 5th and 6th days of August, 1902, for the adjustment and equalization of values on property listed for purposes of taxation on the assessment rolls of 1902, and all persons desiring changes in assessments as returned by the county assessor for said year must appear on said dates or be forever barred from any change of assessment or reduction of taxes for said year. North Yakima, Wash., July 28, 1902. E. E. Kelso, County Auditor.

Reduced Rates.

The Northern Pacific announces that the \$22.50 colonist rates from Missouri river points and from St. Paul will be in effect during September and October. Special attention is called to Westport Beach as a summer resort; cottages and tents can be rented, fine bathing facilities along the ten miles of beach, first rate place to spend few weeks outing, one fare for round trip.

—Spokane and return, on sale August 9. Limit August 13. M. S. MEEKS, agent.

Personal.

The people of North Yakima and vicinity are respectfully invited to call upon Mrs. O. E. Braman, penny photographer, for penny photos and buttons. Up stairs, room 17, Clogg block. 18-4*

WESTSIDE SURFACE WATER

City Surveyor Marble to Suggest Remedies to the School Board.

Acting under instructions from the city officials, Surveyor Marble has been investigating the matter of the drainage, or the avoidance of water, in the vicinity of the Columbia school. It will be recalled that one of the trouble-makers with reference to issuing city bonds for school buildings and improvements, is the disposition to make with reference to this school and the fitting of it up so that all sanitary conditions will be of the best.

Mr. Marble first went to the Ker tract, where there is a draw at D street in which water has been standing and which has very considerably increased in volume recently. A flume will be recommended for this spot as tending to decrease the amount of water settling there.

The irrigation ditches on Kittitas avenue have been the source of the accumulation of surface water after stock has been driven through the street. The animals drink from the ditches and by sticking their hoofs into the dirt cause obstructions and the water flows over the edges before the street department can apply the remedy. Mr. Marble says that the ditches are considerably higher than the ground about them and higher than necessary. He will recommend the lowering of the ditches so that they cannot overflow to the lower ground.

With reference to the feasibility of draining the basement of the Columbia school, Mr. Marble has decided ideas in opposition. It has been suggested that a drain pipe leading three blocks to the Selah avenue sewer should be put in, but the city engineer opposes this because the sewer is not intended to carry off surface water, simply the substances whose presence would interfere with strict sanitation. That is the case, he says, with all the sewers in the city, and it is in accord with the latest ideas on successful sewerage of cities, that there be two systems, one for sewage and one for surface water.

The engineer will also recommend that the Schanno ditch be widened and deepened at Rainier avenue and C street, in order that it may carry off surface water.

Another suggestion he will make is the grading of all streets in that section of the city, so as to form gutters which will take off surface water along the grade of the streets. There is now little chance for the water to escape without sinking into the soil.

"What in your opinion is the force which is putting water into that part of the city now, when it was not there some years ago?" was asked.

"Why, it is the seepage from the large ditches. A stratum of soil underlies the city like a bowl or saucer and that is filling up. It is not my business to suggest the remedy at this time, but I believe the thing the city has got to face in the near future is the construction of a good sized drainage tube whose outlet will be at the river. Such a pipe could be very easily laid in the alley between Yakima avenue and A street. It would not have to be tremendously deep, about nine feet across the railroad tracks, with a gradual descent to the river. This would let all that water on the west side escape and if open joints were left in the pipe it would drain the places on Yakima avenue which now have water in the cellars. A 30 to 36 inch pipe would do for all time, in my estimation."

\$100 Reward, \$100.

The readers of this paper will be pleased to learn that there is at least one dreaded disease that science has been able to cure in all its stages and that is catarrh. Hall's Catarrh Cure is the only positive cure now known to the medical fraternity. Catarrh is a constitutional disease, requires a constitutional treatment. Hall's Catarrh Cure is taken internally, acting directly upon the blood and mucous surfaces of the system, thereby destroying the foundation of the disease, and giving the patient strength by building up the constitution and assisting nature in doing its work. The proprietors have so much faith in its curative powers, that they offer one hundred dollars for any case that it fails to cure. Send for list of testimonials. Address F. J. CUREN & CO., Toledo, O. Hall's Family Pills are the best.

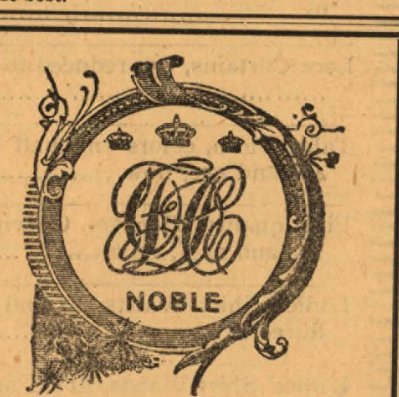

JUST AROUND THE CORNER

I.W. HARPER KENTUCKY WHISKEY

for Gentlemen who cherish Quality.

Try a Small

Investment in Seattle.

For \$15.00 cash, and \$10.00 monthly payments I will sell you well located lots only ten minutes walk from car line and twenty minutes ride from Seattle's business center. Between Seattle and Ballard, overlooking both. Near proposed car line to Fort Lawton and but little over half a mile from Great Northern docks. For short time only I am offering these lots at \$75 to \$100 each on the above terms. Taxes paid title perfect. For further particulars write the owner.

W. P. PATTEN,

Room A, Pacific Block, Seattle, Wash.

REPORT OF YAKIMA MARKETS

Weekly Summary of Conditions in Principal Agricultural Lines.

The general market situation is just about the same as last week. Early products have been coming in in increased quantities while those of the waning season are fast disappearing. With the prices there has been little change, though new potatoes and corn on the cob have dropped a little in price.

The first tomatoes of the valley were brought in on Tuesday and brought their producer 10 cents a pound. They were few in number, hardly enough to mention, but they were the first of a crop that promises to be very large.

Yakima Markets.

Prices for stock, poultry, provisions, grain and produce in North Yakima yesterday were as follows:

LIVE STOCK.
Steers.....\$3.50@3.75
Cows.....\$3.00@3.25
Stock Hogs.....\$4.00@4.50
Fat Hogs.....5.00
Pigs, dressed.....6.00@6.50
Hogs, dressed.....8.00@8.50
Mutton, dressed.....6.75-7.00

SALT MEATS.
Sacked hams.....13.00
Bacon.....13.50
Bacon bellies.....13.50
Pigs feet half barrels.....\$4.85
Hams, dressed.....\$1.10
Skinned hams.....1.15
Dry salt sides.....1.15

POULTRY.
Chickens, old, live, per lb.....70-75c
Spring Chickens, per doz.....\$2.50@3.00
Turkeys, live.....\$2.00@2.50
Fat Ducks.....90c
Geese.....1.00

GRAIN.
Wheat, blue stem.....57c
Wheat, club.....55c
Oats, per ton.....55c
Barley, per ton.....55c
Corn, per bu.....90c
Flour, Yakima Best and Fair per sack.....95c
Flour, Royal.....95c
Blue Bell Economy per sack.....85c
Flour, per sack.....75c
Whole wheat flour.....75c
Hay, Timothy, baled, per ton.....\$9.50
Hay, Alfalfa, per ton, baled.....\$8.00
Hay, Clover, per ton, new.....\$7.50
Rye grass.....\$6.00
Grain hay.....\$7.50

PRODUCE.
Butter, ranch, per roll.....45c
Butter, creamery, per roll.....40c
Leaf lard.....150c
Cheese, native.....200c
Eggs, per doz.....20c
New potatoes, per 100.....20c
Onions, per lb.....25c
Turnips, per lb.....10c
Cabbage, per lb.....10c
Green Corn, per doz ears.....12c
String Beans, per lb.....5c
Green Carrots, per doz.....25c
Young onions, per dozen bunches.....25c
Cauliflower, per head.....10c
New Apples, per lb.....15c
Cucumbers, per doz.....15c
Peaches, per box.....60c
Apricots, per lb.....30c

Sunnyside Lands Advance.

Manager W. N. Granger of the Washington Irrigation Company states that after September 1st all lands of the Company will advance in price \$10 per acre. The advance is made public in order that intending purchasers of land under the Sunnyside ditch may have no cause for complaint. The reason assigned is the increase of value owing to unprecedented sales this season. The sales in June this year were larger than those of June, July, August and September of last year put together.

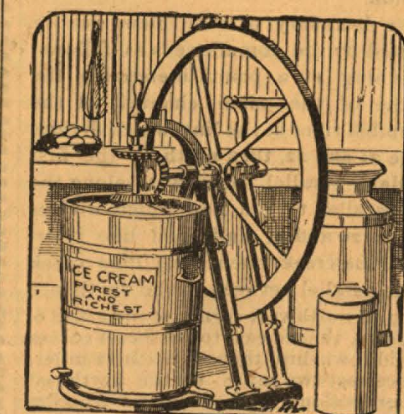

THE MEANS AND METHODS

used in producing our ice cream would meet the approval of the most particular woman on earth. Everything is kept scrupulously clean and great care is taken to have all the ingredients of the best quality and in perfect condition.

OUR ICE CREAM

is pure, rich and delicious. Supplied in any quantity or flavor desired for dinners, suppers, etc.

The Yakima Bakery
JOHN MECHTEL.

T. G. REDFIELD, Graduate Optician...

Office Hours, 9 to 1 and 2 to 5 p. m.
Yakima Av., Nth Yakima.
A guaranteed cure for catarrh. Ask about it at the Yellow drug store.

Vessey Block at Prosser.

W. H. Vessey is figuring on the erection of a two story brick building at Prosser to be used as a hotel and store. Mr. Vessey is the owner of lots next to the Prosser bank on which are some woolen buildings, for which the owner wishes to secure some other lots. If he is successful in his plans the new building may go up this fall. C. H. Bruenn of this city is estimating the cost of construction.

Spot Cash

paid for wheat, oats and barley. Highest market prices. Bartlett-Forde company. 181f

Counteract effects of the hot weather by drinking copiously Yakima Mineral Water. Yakima Bottling Works, phone 1231.

If you are not ready to market your grain, hops or potatoes we will store them for you at a reasonable rate. Bartlett-Forde Co. 181f

The best physic—Chamberlain's Stomach and Liver tablets. Easy to take. Pleasant in effect. For sale by all druggists.

Mason and Vacuum fruit jars at Kleis & Sinema's, 116 Yakima Ave.

E. W. Grover
This signature is on every box of the genuine **Laxative Bromo-Quinine Tablets** the remedy that cures a cold in one day

REMEMBER THESE PRICES ON FOOTWEAR.

4.50 Mens' tans and oxbloods at.....	\$3.50
4.00 Mens' tan shoes at.....	3.00
4.00 Mens' tan button shoes at.....	2.50
2.50 Mens' patent leather turn Oxfords.....	2.00
4.50 Ladies' tan shoes.....	2.50
3.50 Ladies' tan shoes.....	2.25
3.00 Ladies' tan Oxfords.....	1.90
2.50 Ladies' tan Oxfords.....	1.25
1.50 Ladies' tan & black Oxfords.....	1.00
4.50 Ladies' black cloth top shoes.....	3.50
1.25 Ladies' black sandals.....	.95
4.00 Ladies' button shoes.....	3.00
3.00 Ladies' turn Oxfords.....	2.50
1.75 Misses' tan shoes.....	1.25
1.50 Children's tan shoes.....	1.15
.85 Children's shoes, six to eight.....	.50
1.25 Mens' and Boys' lace shoes.....	1.00
Mens' and Boys' canvas shoes.....	.65c and 75c
50 Mens' carpet slippers.....	35c
40 Ladies' carpet slippers.....	25c
25 Gilt Edge polish.....	20c
15 Shoe brushes.....	25c
25 Bixley's polish.....	15c

KOHL'S SHOE CO., 113 Yakima Ave

GREEN RIVER Hot Springs,

OPEN ALL THE YEAR.

Main line N. P. Ry. in King County, Wash. Fare from North Yakima, \$4.00 round trip.

The most perfectly appointed health and pleasure resort in the west. Renowned natural medicinal waters. Splendid baths, electricity, hot air, massage, etc.

Skilled Attendants in Every Department.

Offering to those suffering from Rheumatism, Neuralgia, diseases of the Nervous, Digestive and Urinary System, Skin diseases and diseases of the blood, means of relief that cannot be elsewhere obtained. Resident physicians advise guests and patients without charge. Write for circulars, etc.

These waters are a specific for malarial fever. The convalescent periods. Rates from \$12.50 per week.

Address, J. S. KLOEBER, M. D.

Perkin's Restaurant

17 South First Street.
Board, \$3.50 Per Week; Meals, 20c
Extras served at low prices.
Meals at all hours.
ICE CREAM AND SOFT DRINKS.
C. PERKINS, Prop.

New Pianos and Organs..

Large Shipment Just Received.

Bicycles New and Old..

We are agents for the best bicycles made and have some snaps in second-hand wheels. Bicycle repair—a specialty.

Briggs & Dam.

LIGGETT & SHORT, UNDERTAKERS

18 South 2d St. NORTH YAKIMA, WASH.

Chamberlain's Colic, Cholera and Diarrhoea Remedy has a world wide reputation for its cures. It never fails and is pleasant and safe to take. For sale by all druggists.

Fancy Groceries..

We keep on hand always many lines of goods which the housekeeper cannot obtain elsewhere in the city. We cater to the wants of our customers in such goods.

Staple Goods, of Course.

All the lines bought in large quantities and sold at the lowest possible figures.

A. B. Pearson,

Successor to Pearson & Watt. Miller Block.

TIME CARD OF TRAINS NORTH YAKIMA

*Daily. †Daily except Sunday.

WEST BOUND
No. 1—North Coast Limited.....*2:00 p. m. †2:00 p. m.
No. 3—Portland and South, via Olympia.....*5:10 a. m. †5:10 a. m.
No. 5—Portland.....*8:38 a. m. †8:38 a. m.
No. 57—Local freight.....†4:15 p. m. †4:30 p. m.

EAST BOUND.
No. 2—North Coast Limited.....*5:40 a. m. †5:40 a. m.
No. 4—St. Paul and East.....*9:51 p. m. †9:51 p. m.
No. 6—St. Louis and East.....*1:20 a. m. †1:20 a. m.
No. 58—Local freight.....†10:45 a. m. †11:00 a. m.

Trains Nos. 5 and 6 do not carry mail.

Get permit at Ticket Office for 57&58

VESTIBULED TRAINS — DINERS.

Pullman First Class and Tourist Sleeping Cars.

M. S. MEEKS, Agt. A. D. Charlton AGPA North Yakima, Wa. Portland, Ore.

THE FIRST NATIONAL BANK OF NORTH YAKIMA.

W. M. LADD, President.
CHARLES CARPENTER, Vice Pres.
W. L. STEINWEG, Cashier.
A. B. CLINE, Asst. Cashier.
Directors: W. M. Ladd, Charles Carpenter, Henry B. Scudder, W. B. Dudley and W. Steinweg.

THIS BANK OFFERS TO DEPOSITORS EVERY FACILITY WHICH THEIR BALANCES, RESPONSIBILITY AND BUSINESS WARRANT

YAKIMA NATIONAL BANK

North Yakima, Wash.

GEO. DONALD.....PRESIDENT
H. K. SINGLATH.....VICE PRESIDENT
J. D. CORNETT.....CASHIER
FRANK BARTHOLOMEW.....ASST. CASHIER

Capital.....\$50,000
Surplus.....\$50,000

Transacts a general banking business. For eign and Domestic Exchange. Solicit our correspondence.

TO LET

Offices in Clogg Building. Apply at Rhinehart's

BLACKSMITH SHOP.

Yakima Ave., next Fashion barn.
All kinds of Blacksmithing, Wagon, Buggy and Plow work. Nothing but good work done here.
Horseshoeing a specialty.
Twenty years' experience with track horses.

COMPTON & GIESEL.

Ferguson 10-Acre Tracts.

Just the thing for a suburban home.

FERGUSON 1 AND 2 1-2 ACRE TRACTS

at north end of Second street. Choicest location. Near city. South Park Addition Lots will give you a cheap home adjoining city on south.

Choice business and residence lots in all parts of the city.

Improved and unimproved lands for sale on easy terms at Moxee, Nob Hill, Fruitvale, Fairview, Selah, Parker and all parts of the county.

H. B. Scudder & Co., Agents,
22 North Second St.

NEWS OF THE COUNTY

Interesting Items by the Republic's
Efficient Corps of Country
Correspondents.

SUNNYSIDE.

Mrs. Perry's sister is visiting her.
Mr. and Mrs. George Vetter have returned from a much enjoyed visit to Spokane.

Mr. and Mrs. G. W. Templin are the happy parents of a little girl baby born Friday morning.

Mr. and Mrs. G. F. Barnes lost their baby with pneumonia Monday morning. They have the sympathy of the community.

Mrs. John Whitney's father, Mr. McCullah, is visiting her; also a sister, Mrs. Stewart and husband from Illinois. Mr. White accompanied Mr. McCullah, intending to invest in Sunnyside land.

The bacca-reat sermon was preached Sunday by Rev. Lyons from the text John 1:4. The choir, led by F. A. Ehner, rendered exceptionally fine music and Mrs. Hoskins and daughter gave a duet which delighted the audience.

MOXEE.

Mr. Edward Bouch is giving his house a coat of paint which is what nineteenth of the houses in the valley need. Mr. M. Samson of Yakima is doing the work.

Every day there is a fruit wagon or two from Sunnyside, and they always sell out, but prices do not always hold, even the low prices they start at.

The high line ditch is bringing us water more regularly than in June, but the volume is not sufficient to turn the alfalfa fields green again.

The Rev. J. D. Wasson has changed the date of his holding services from the first and third to the second and fourth Sundays of each month.

KIONA.

The second cutting of alfalfa is over. Fruit of nearly all kinds may be had in Kiona now.

The wind destroyed a good deal of fruit around here.

Mrs. M. A. McBean will soon leave for Niagara Falls on a visit.

The Northern Pacific is putting in a new side track here this week.

J. H. Kennedy will attach a pump to his wheel for watering purposes.

Miss May Zook of North Yakima spent last week in town looking up old acquaintances.

John Johns was seen walking along the railroad track alone last Sunday evening. What's the matter, John?

George Finley met with quite a serious accident last Thursday, he being thrown from a horse and having a rib broken.

A social given by Mr. Cooney last Thursday evening was enjoyed by all who attended. Games were played and refreshments served.

For County Commissioner.

If the tax payers of this county know a good thing when they have it, they will re-elect Frank Horsley for county commissioner. I am in a position to know his ability as a commissioner, having sat with him the past two years. He has always the county's interest at heart and is always ready to do anything that will be to the best interests of the majority of the people. He is a man fitted for an office far higher than the one he now holds. Moreover, it is a great saving to the county to have two commissioners living close together, as there are often questions that will arise between sessions that must be settled, and can be settled without calling an extra session. Therefore, the expense of the extra session is saved. I hope the republican party will see this in its right light and give Mr. Horsley a re-nomination, which means his re-election.

W. I. LINCK,

The Hold-Over Commissioner.

The Best Prescription for Malaria, Chills and Fever is a bottle of Gracie's Tasseful Chills Tonic. It is simply iron and quinine in a tasteless form. No one, no pay. Price 50 cents.

Buy your fruit jars of Kleis & Sinema, 26 Yakima Ave.

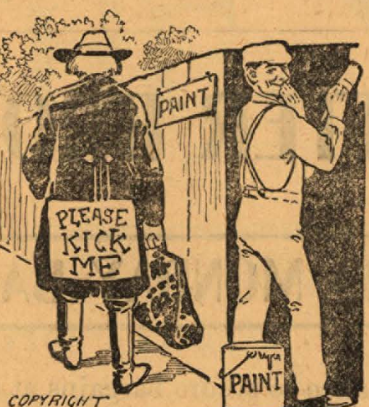

M. Schorn Paint and Carriage Company

A YOUNG LADY'S LIFE SAVED.

At Panama, Colombia, by Chamberlain's Colic, Cholera and Diarrhoea Remedy.
Dr. Chas. H. Utter, a prominent physician, of Panama, Colombia, in a recent letter states: "Last March I had as a patient a young lady sixteen years of age, who had a very bad attack of dysentery. Everything that I prescribed for her proved ineffectual and she was growing worse every hour. Her parents were sure she would die. She had become so weak that she could not turn over in bed. What to do at this critical moment was a study for me, but I thought of Chamberlain's Colic, Cholera and Diarrhoea Remedy and as a last resort prescribed it. The most wonderful result was effected. Within eight hours she was feeling much better; inside of three days she was upon her feet and at the end of one week was entirely well." For sale by all druggists.

Strayed from my ranch on Wenas, one pint horse aged 3 years branded 4 on shoulder; \$10 reward for recovery.
G. L. Witherell,
16-31* P. O. address, No. Yakima.

Commissioners' Proceedings.

Sam Scott, labor on road district number 25, 3.00
St. Paul & Tacoma Lumber Co., lumber for road district number 25, 25.97
H. Randolph, labor on road district number 27, 1.50
Hub Mercantile Co. supplies for road district number 27, 3.06
C. W. Pace labor on road district number 26, 16.84
Owen Sampson labor on road district number 33, 69.50
Walter Summers labor on road district number 33, 48.00
Wm. Thompson taking testimony, 16.80
Pacific States telephone and telegraph Co. phone and switches, 76.18
Schiel & Aikens blacksmithing, 35.00
H. H. Lombard road grader road district number 5, 3.00
J. P. Baker labor on road district number 5, 3.00
St. Paul & Tacoma lumber company, lumber for road district number 5, 49.32
W. J. Nelson labor on road district number 5, 6.00
A. B. Baker labor on road district number 5, 7.50
F. M. Dickinson labor on road district number 5, 12.00
E. O. Hendricks labor on road district number 5, 4.00
Guss Kribbe labor on road district number 5, 13.50
F. Role labor on road district number 5, 1.50
V. Williams labor on road district number 5, 43.00
Yakima Hardware company keg of spikes for road district number 7, 5.25
E. O. Hendricks nails for road district number 7, 1.75
Mart Schiel blacksmithing for road district number 10, 7.00
E. O. Hendricks labor on road district number 12, 7.00
A. B. Larson labor for road district number 12, 6.40
Yakima Hardware company supplies for road district number 12, 2.40
D. L. Stone & Son lumber for road district number 12, 40.00
D. H. Johnson labor on road district number 12, 4.00
Yakima Hardware company supplies for road district number 14, 5.45
Yakima Hardware company supplies for road district number 18, 5.00
E. Keck nails for road district number 18, 3.15
O. A. Clark hauling rock for bridge on road district number 21, 12.75
E. J. Jaeger supplies for road district number 25 bridge, 7.75
M. M. Valean labor on road district number 25, 14.25
S. Lewis labor on road district number 26, 50.00
F. Gibson labor on road district number 26, 32.25
James Henderson labor on road district number 27, 23.25
E. O. Hendricks labor on road district number 27, 21.00
R. H. Purdin witness, 2.20
George Washington (Ind) witness, 2.20
John Bowman witness, 2.20
John Sawbridge witness, 2.20
Herman Hayes witness, 2.20
W. J. Road juror, 1.20
J. A. Flinn juror, 1.20
G. E. Heaton juror, 1.20
Fred Rowe juror, 1.20
W. A. Bowen juror, 1.20
State vs C. O. Hansen, justice fees, 3.25
State vs James Dempsey, justice fees, 3.25
State vs James Dempsey, justice fees, 3.25
George Webb witness, 2.20
R. A. Grant witness, 2.20
State vs H. H. Smith, justice fees, 3.15
State vs Jacob Kline, justice fees, 4.40
R. A. Grant witness, 2.20
O. Clark witness, 2.20
Allen Converse witness, 2.20

Notice, Sheriff's Sale of Real Estate.

IN THE SUPERIOR COURT OF THE STATE OF WASHINGTON, in and for the county of Yakima, Abraham E. Lawrence, plaintiff, vs. The Keene Guaranty Savings Bank (a corporation), defendant. The Keene Guaranty Savings Bank (a corporation), plaintiff, vs. Abraham E. Lawrence, defendant. By virtue of a writ of specific execution, order of sale and decree of foreclosure issued out of the above entitled court in the above entitled action on the 25th day of July, 1902, in favor of said plaintiff, The Keene Guaranty Savings Bank, (a corporation), and against the said defendant, Abraham E. Lawrence, for the sum of ten thousand (\$10,000) dollars with interest thereon at the rate of nine percent per annum from the 16th day of December, 1892, until paid; the further sum of five hundred (\$500) dollars, attorney's fees and costs of red (\$800) dollars, and commanding me to make sale of the property hereinafter described. Said judgment, order of sale and decree of foreclosure, and the foreclosure of real estate mortgage on the following described property situate in Yakima county, Washington, to-wit: Lot numbered one (1), two (2), three (3), four (4) and five (5), in block numbered thirty-two (32) in the town, to-wit: City of North Yakima, according to the official record thereof filed for record in the auditor's office of said Yakima county, on the 4th day of February, 1895, together with all redemptions and appurtenances thereunto belonging or in anywise appertaining. Notice is hereby given that in accordance with said judgment and order of sale, I will, on Saturday, the 6th day of September, 1902, at the hour of 2 o'clock p. m., in the court room of said court, in the city of North Yakima, sell to the highest bidder, all of the above described real estate and property, or a sufficient amount thereof to satisfy the judgment, interest, attorney's fees, costs and increased costs. Dated at North Yakima, Washington, this 25th day of July, A. D. 1902.

H. L. TUCKER,
Sheriff of Yakima county, State of Washington.
By J. W. SINDALL, Deputy.
Graves & Englehart, attorneys for plaintiff.
First publication, August 1, 1902.

Order Fixing Time for Hearing Final Account and Petition for Distribution of Estate.

IN THE SUPERIOR COURT OF THE STATE OF WASHINGTON, in and for the county of Yakima, In re: estate of William Gerard, deceased. Nelson Rich, Executor of the estate and last will received at this court for filing and distribution of said estate among the parties entitled thereto. On the 25th day of July, 1902, at 10 o'clock a. m., at the court room of this court in North Yakima, Yakima county, Washington, the undersigned, hereby appointed as the time and place for the hearing of said petition for distribution and the filing of said account, and that the clerk of this court shall cause notice of said hearing to be published in the public places in Yakima county, Washington, and by causing said notice to be published in the following named newspapers, to-wit: The Yakima Republic, a newspaper published at North Yakima, said county, and the Yakima Herald, a newspaper published at North Yakima, said county. Dated, July 25th, 1902.

Notice is hereby given, pursuant to the final account of Nelson Rich, executor of the estate of William Gerard, deceased, filed in the above entitled cause, and the petition for distribution of said estate, that said account and petition have been filed in the court room of said court in North Yakima, Yakima county, Washington, on the 25th day of July, 1902, at 10 o'clock a. m., and that the time and place for the hearing of said account and petition, at which any person interested in said estate may appear and file objections or exceptions in writing to said account and petition and to the will thereto, is hereby fixed for the 25th day of July, A. D. 1902.

Order to Show Cause Why A Sale of Real Estate Should Not Be Made.

IN THE SUPERIOR COURT OF YAKIMA COUNTY, State of Washington. In the matter of the estate of D. L. Dr. Grant, deceased. The petition of D. L. Dr. Grant, executor of the estate of D. L. Dr. Grant, deceased, directed to sell the real estate belonging to the estate of said deceased, having been presented to the court on the 23rd day of July, 1902, the said petition appeared by Whitson & Park, its attorneys.

It appearing to the court that the personal property of said deceased which has come into the hands of said administrator is insufficient for the purpose of paying the debts, taxes and charges of administration of the estate of said deceased, and it is necessary for said purposes to sell the real estate belonging to the estate of said deceased.

Wherefore it is now ordered by the court that said petition come on for hearing on Saturday the 23rd day of August, 1902, at the hour of 10 o'clock a. m., in the court room of said court in North Yakima, Yakima county, Washington, and that notice be given to all persons interested in said estate, to appear at said time and place and show cause if any should move why the prayer of said petitioner should be denied and said property directed to be sold.

It is further ordered that the clerk of this court do cause the hearing of said petition by publishing a copy of this order once a week for four successive weeks in the Yakima Republic, a weekly newspaper printed and published at North Yakima, Yakima county, state of Washington.

Contest Notice.

Department of the Interior, United States Land Office, North Yakima, Wash., July 25, 1902. Notice is hereby given that a contest has been filed in this office by Levi L. Yoder, contestant, against Timber Culture entry No. 12, made May 12, 1890, for South East quarter Section 6, Township 12 N., Range 22 E., by Schuyler Colfax, Harbour Contestee, which it is alleged that Schuyler Colfax caused to be broken 5 acres the second year, trees or cuttings of trees or plant to seeds, the second, third, fourth, fifth, sixth, seventh, eighth years (1891-1898) as required by law said parties are hereto notified to appear, respond and offer evidence touching said allegation at 10 o'clock a. m. on Thursday, August 14, 1902, before the Register and Receiver at the United States Land Office in North Yakima, Washington.

The contestant having, in proper affidavit, filed July 25, 1902, set forth facts which show that after due diligence personal service of this notice could not be made, it is hereby ordered and directed that this notice be given by due and proper publication.

MILES CANNON, WALTER J. REED, and J. A. FLOWER, Receivers.

Notice of Dissolution of Partnership.

NOTICE IS HEREBY GIVEN THAT THE partnership existing between the undersigned, to-wit: D. A. E. Fox, partner, as Flower & Fox, doing business as merchants at Zillah, Yakima county, state of Washington, this day dissolved by mutual consent. The said D. A. E. Fox will continue the business at the location formerly occupied by the said firm and will pay all liabilities of said partnership existing on and after the date of this dissolution. Dated July 25, 1902.

D. A. FOX,
A. E. FLOWER.

Contest Notice.

Department of the Interior, United States Land Office, North Yakima, Wash., July 25, 1902. Notice is hereby given that a contest has been filed in this office by Eliza Dean, contestant, against Homestead entry No. 22, made June 22, 1890, for South East quarter Section 22, Township 12 N., Range 22 E., by John Kautz, contestee. It is alleged that John Kautz has caused to be broken 22 acres the second year, trees or cuttings of trees or plant to seeds, the second, third, fourth, fifth, sixth, seventh, eighth years (1891-1898) as required by law said parties are hereto notified to appear, respond and offer evidence touching said allegation at 10 o'clock a. m. on Thursday, August 14, 1902, before the Register and Receiver at the United States Land Office in North Yakima, Washington.

The contestant having, in proper affidavit, filed July 25, 1902, set forth facts which show that after due diligence personal service of this notice could not be made, it is hereby ordered and directed that this notice be given by due and proper publication.

MILES CANNON, WALTER J. REED, and J. A. FLOWER, Receivers.

Proposals For Beef, Flour, Coal, etc., U. S. Indian Service.

FOR TIMBER, WASH., JULY 7, 1902. Sealed proposals, endorsed "Proposals for Beef, Flour, etc.," as the case may be, with the undersigned at Fort Simcoe, Wash., will be received at this agency until 2 o'clock p. m. Monday, August 4, 1902, for furnishing and delivering at this agency, during the fiscal year ending June 30, 1903, about 48,000 pounds of beef, net; 40,000 pounds flour; 10,000 pounds ground; 10,000 pounds oats; 10,000 pounds hay; 333 cords of wood. Specifications and instructions to bidders may be obtained by applying to the undersigned. For any additional information apply to J. J. Lynch, U. S. Indian Agent.

Notice of Publication.

DEPARTMENT OF THE INTERIOR, Wash., June 25, 1902. Notice is hereby given that the following named parties have filed notice of their intention to make final proof to consummate their claim, and that said proof will be made before the Register and Receiver of the United States Land Office in North Yakima, Wash., on Tuesday, August 12, 1902, viz: John A. Williams, No. 14, range No. 18 E., W. M., and will offer proof to show that the land sought is more valuable for its timber or stone than for agricultural purposes, and to establish his claim to said office at North Yakima, Wash., on Tuesday, August 12, 1902.

Commissioner's Notice of Hearing.

IN THE MATTER OF THE PETITION OF R. W. Allen and others for the vacation of a county road in Yakima County, Washington. Notice is hereby given that the report and map of the County Surveyor in the matter of the petition of R. W. Allen and others for the vacation of a county road has been filed in the office of the Board of County Commissioners of Yakima County, Washington, said road being described in said report as portion of road No. 25, which enters at the northeast corner of Section 23, Township 11, North 20, and runs in a westerly direction through the center of section 320 feet, south of the center of section 320 feet. This road has been located by the County Surveyor, and it is impossible to take the angles and distances of the old road as located by the County Surveyor, and it is necessary to set for the hearing of said report and map of the petition of R. W. Allen and others for the vacation of a county road has been filed in the office of the Board of County Commissioners of Yakima County, Washington, said road being described in said report as portion of road No. 25, which enters at the northeast corner of Section 23, Township 11, North 20, and runs in a westerly direction through the center of section 320 feet, south of the center of section 320 feet. This road has been located by the County Surveyor, and it is impossible to take the angles and distances of the old road as located by the County Surveyor, and it is necessary to set for the hearing of said report and map of the petition of R. W. Allen and others for the vacation of a county road has been filed in the office of the Board of County Commissioners of Yakima County, Washington, said road being described in said report as portion of road No. 25, which enters at the northeast corner of Section 23, Township 11, North 20, and runs in a westerly direction through the center of section 320 feet, south of the center of section 320 feet. This road has been located by the County Surveyor, and it is impossible to take the angles and distances of the old road as located by the County Surveyor, and it is necessary to set for the hearing of said report and map of the petition of R. W. Allen and others for the vacation of a county road has been filed in the office of the Board of County Commissioners of Yakima County, Washington, said road being described in said report as portion of road No. 25, which enters at the northeast corner of Section 23, Township 11, North 20, and runs in a westerly direction through the center of section 320 feet, south of the center of section 320 feet. This road has been located by the County Surveyor, and it is impossible to take the angles and distances of the old road as located by the County Surveyor, and it is necessary to set for the hearing of said report and map of the petition of R. W. Allen and others for the vacation of a county road has been filed in the office of the Board of County Commissioners of Yakima County, Washington, said road being described in said report as portion of road No. 25, which enters at the northeast corner of Section 23, Township 11, North 20, and runs in a westerly direction through the center of section 320 feet, south of the center of section 320 feet. This road has been located by the County Surveyor, and it is impossible to take the angles and distances of the old road as located by the County Surveyor, and it is necessary to set for the hearing of said report and map of the petition of R. W. Allen and others for the vacation of a county road has been filed in the office of the Board of County Commissioners of Yakima County, Washington, said road being described in said report as portion of road No. 25, which enters at the northeast corner of Section 23, Township 11, North 20, and runs in a westerly direction through the center of section 320 feet, south of the center of section 320 feet. This road has been located by the County Surveyor, and it is impossible to take the angles and distances of the old road as located by the County Surveyor, and it is necessary to set for the hearing of said report and map of the petition of R. W. Allen and others for the vacation of a county road has been filed in the office of the Board of County Commissioners of Yakima County, Washington, said road being described in said report as portion of road No. 25, which enters at the northeast corner of Section 23, Township 11, North 20, and runs in a westerly direction through the center of section 320 feet, south of the center of section 320 feet. This road has been located by the County Surveyor, and it is impossible to take the angles and distances of the old road as located by the County Surveyor, and it is necessary to set for the hearing of said report and map of the petition of R. W. Allen and others for the vacation of a county road has been filed in the office of the Board of County Commissioners of Yakima County, Washington, said road being described in said report as portion of road No. 25, which enters at the northeast corner of Section 23, Township 11, North 20, and runs in a westerly direction through the center of section 320 feet, south of the center of section 320 feet. This road has been located by the County Surveyor, and it is impossible to take the angles and distances of the old road as located by the County Surveyor, and it is necessary to set for the hearing of said report and map of the petition of R. W. Allen and others for the vacation of a county road has been filed in the office of the Board of County Commissioners of Yakima County, Washington, said road being described in said report as portion of road No. 25, which enters at the northeast corner of Section 23, Township 11, North 20, and runs in a westerly direction through the center of section 320 feet, south of the center of section 320 feet. This road has been located by the County Surveyor, and it is impossible to take the angles and distances of the old road as located by the County Surveyor, and it is necessary to set for the hearing of said report and map of the petition of R. W. Allen and others for the vacation of a county road has been filed in the office of the Board of County Commissioners of Yakima County, Washington, said road being described in said report as portion of road No. 25, which enters at the northeast corner of Section 23, Township 11, North 20, and runs in a westerly direction through the center of section 320 feet, south of the center of section 320 feet. This road has been located by the County Surveyor, and it is impossible to take the angles and distances of the old road as located by the County Surveyor, and it is necessary to set for the hearing of said report and map of the petition of R. W. Allen and others for the vacation of a county road has been filed in the office of the Board of County Commissioners of Yakima County, Washington, said road being described in said report as portion of road No. 25, which enters at the northeast corner of Section 23, Township 11, North 20, and runs in a westerly direction through the center of section 320 feet, south of the center of section 320 feet. This road has been located by the County Surveyor, and it is impossible to take the angles and distances of the old road as located by the County Surveyor, and it is necessary to set for the hearing of said report and map of the petition of R. W. Allen and others for the vacation of a county road has been filed in the office of the Board of County Commissioners of Yakima County, Washington, said road being described in said report as portion of road No. 25, which enters at the northeast corner of Section 23, Township 11, North 20, and runs in a westerly direction through the center of section 320 feet, south of the center of section 320 feet. This road has been located by the County Surveyor, and it is impossible to take the angles and distances of the old road as located by the County Surveyor, and it is necessary to set for the hearing of said report and map of the petition of R. W. Allen and others for the vacation of a county road has been filed in the office of the Board of County Commissioners of Yakima County, Washington, said road being described in said report as portion of road No. 25, which enters at the northeast corner of Section 23, Township 11, North 20, and runs in a westerly direction through the center of section 320 feet, south of the center of section 320 feet. This road has been located by the County Surveyor, and it is impossible to take the angles and distances of the old road as located by the County Surveyor, and it is necessary to set for the hearing of said report and map of the petition of R. W. Allen and others for the vacation of a county road has been filed in the office of the Board of County Commissioners of Yakima County, Washington, said road being described in said report as portion of road No. 25, which enters at the northeast corner of Section 23, Township 11, North 20, and runs in a westerly direction through the center of section 320 feet, south of the center of section 320 feet. This road has been located by the County Surveyor, and it is impossible to take the angles and distances of the old road as located by the County Surveyor, and it is necessary to set for the hearing of said report and map of the petition of R. W. Allen and others for the vacation of a county road has been filed in the office of the Board of County Commissioners of Yakima County, Washington, said road being described in said report as portion of road No. 25, which enters at the northeast corner of Section 23, Township 11, North 20, and runs in a westerly direction through the center of section 320 feet, south of the center of section 320 feet. This road has been located by the County Surveyor, and it is impossible to take the angles and distances of the old road as located by the County Surveyor, and it is necessary to set for the hearing of said report and map of the petition of R. W. Allen and others for the vacation of a county road has been filed in the office of the Board of County Commissioners of Yakima County, Washington, said road being described in said report as portion of road No. 25, which enters at the northeast corner of Section 23, Township 11, North 20, and runs in a westerly direction through the center of section 320 feet, south of the center of section 320 feet. This road has been located by the County Surveyor, and it is impossible to take the angles and distances of the old road as located by the County Surveyor, and it is necessary to set for the hearing of said report and map of the petition of R. W. Allen and others for the vacation of a county road has been filed in the office of the Board of County Commissioners of Yakima County, Washington, said road being described in said report as portion of road No. 25, which enters at the northeast corner of Section 23, Township 11, North 20, and runs in a westerly direction through the center of section 320 feet, south of the center of section 320 feet. This road has been located by the County Surveyor, and it is impossible to take the angles and distances of the old road as located by the County Surveyor, and it is necessary to set for the hearing of said report and map of the petition of R. W. Allen and others for the vacation of a county road has been filed in the office of the Board of County Commissioners of Yakima County, Washington, said road being described in said report as portion of road No. 25, which enters at the northeast corner of Section 23, Township 11, North 20, and runs in a westerly direction through the center of section 320 feet, south of the center of section 320 feet. This road has been located by the County Surveyor, and it is impossible to take the angles and distances of the old road as located by the County Surveyor, and it is necessary to set for the hearing of said report and map of the petition of R. W. Allen and others for the vacation of a county road has been filed in the office of the Board of County Commissioners of Yakima County, Washington, said road being described in said report as portion of road No. 25, which enters at the northeast corner of Section 23, Township 11, North 20, and runs in a westerly direction through the center of section 320 feet, south of the center of section 320 feet. This road has been located by the County Surveyor, and it is impossible to take the angles and distances of the old road as located by the County Surveyor, and it is necessary to set for the hearing of said report and map of the petition of R. W. Allen and others for the vacation of a county road has been filed in the office of the Board of County Commissioners of Yakima County, Washington, said road being described in said report as portion of road No. 25, which enters at the northeast corner of Section 23, Township 11, North 20, and runs in a westerly direction through the center of section 320 feet, south of the center of section 320 feet. This road has been located by the County Surveyor, and it is impossible to take the angles and distances of the old road as located by the County Surveyor, and it is necessary to set for the hearing of said report and map of the petition of R. W. Allen and others for the vacation of a county road has been filed in the office of the Board of County Commissioners of Yakima County, Washington, said road being described in said report as portion of road No. 25, which enters at the northeast corner of Section 23, Township 11, North 20, and runs in a westerly direction through the center of section 320 feet, south of the center of section 320 feet. This road has been located by the County Surveyor, and it is impossible to take the angles and distances of the old road as located by the County Surveyor, and it is necessary to set for the hearing of said report and map of the petition of R. W. Allen and others for the vacation of a county road has been filed in the office of the Board of County Commissioners of Yakima County, Washington, said road being described in said report as portion of road No. 25, which enters at the northeast corner of Section 23, Township 11, North 20, and runs in a westerly direction through the center of section 320 feet, south of the center of section 320 feet. This road has been located by the County Surveyor, and it is impossible to take the angles and distances of the old road as located by the County Surveyor, and it is necessary to set for the hearing of said report and map of the petition of R. W. Allen and others for the vacation of a county road has been filed in the office of the Board of County Commissioners of Yakima County, Washington, said road being described in said report as portion of road No. 25, which enters at the northeast corner of Section 23, Township 11, North 20, and runs in a westerly direction through the center of section 320 feet, south of the center of section 320 feet. This road has been located by the County Surveyor, and it is impossible to take the angles and distances of the old road as located by the County Surveyor, and it is necessary to set for the hearing of said report and map of the petition of R. W. Allen and others for the vacation of a county road has been filed in the office of the Board of County Commissioners of Yakima County, Washington, said road being described in said report as portion of road No. 25, which enters at the northeast corner of Section 23, Township 11, North 20, and runs in a westerly direction through the center of section 320 feet, south of the center of section 320 feet. This road has been located by the County Surveyor, and it is impossible to take the angles and distances of the old road as located by the County Surveyor, and it is necessary to set for the hearing of said report and map of the petition of R. W. Allen and others for the vacation of a county road has been filed in the office of the Board of County Commissioners of Yakima County, Washington, said road being described in said report as portion of road No. 25, which enters at the northeast corner of Section 23, Township 11, North 20, and runs in a westerly direction through the center of section 320 feet, south of the center of section 320 feet. This road has been located by the County Surveyor, and it is impossible to take the angles and distances of the old road as located by the County Surveyor, and it is necessary to set for the hearing of said report and map of the petition of R. W. Allen and others for the vacation of a county road has been filed in the office of the Board of County Commissioners of Yakima County, Washington, said road being described in said report as portion of road No. 25, which enters at the northeast corner of Section 23, Township 11, North 20, and runs in a westerly direction through the center of section 320 feet, south of the center of section 320 feet. This road has been located by the County Surveyor, and it is impossible to take the angles and distances of the old road as located by the County Surveyor, and it is necessary to set for the hearing of said report and map of the petition of R. W. Allen and others for the vacation of a county road has been filed in the office of the Board of County Commissioners of Yakima County, Washington, said road being described in said report as portion of road No. 25, which enters at the northeast corner of Section 23, Township 11, North 20, and runs in a westerly direction through the center of section 320 feet, south of the center of section 320 feet. This road has been located by the County Surveyor, and it is impossible to take the angles and distances of the old road as located by the County Surveyor, and it is necessary to set for the hearing of said report and map of the petition of R. W. Allen and others for the vacation of a county road has been filed in the office of the Board of County Commissioners of Yakima County, Washington, said road being described in said report as portion of road No. 25, which enters at the northeast corner of Section 23, Township 11, North 20, and runs in a westerly direction through the center of section 320 feet, south of the center of section 320 feet. This road has been located by the County Surveyor, and it is impossible to take the angles and distances of the old road as located by the County Surveyor, and it is necessary to set for the hearing of said report and map of the petition of R. W. Allen and others for the vacation of a county road has been filed in the office of the Board of County Commissioners of Yakima County, Washington, said road being described in said report as portion of road No. 25, which enters at the northeast corner of Section 23, Township 11, North 20, and runs in a westerly direction through the center of section 320 feet, south of the center of section 320 feet. This road has been located by the County Surveyor, and it is impossible to take the angles and distances of the old road as located by the County Surveyor, and it is necessary to set for the hearing of said report and map of the petition of R. W. Allen and others for the vacation of a county road has been filed in the office of the Board of County Commissioners of Yakima County, Washington, said road being described in said report as portion of road No. 25, which enters at the northeast corner of Section 23, Township 11, North 20, and runs in a westerly direction through the center of section 320 feet, south of the center of section 320 feet. This road has been located by the County Surveyor, and it is impossible to take the angles and distances of the old road as located by the County Surveyor, and it is necessary to set for the hearing of said report and map of the petition of R. W. Allen and others for the vacation of a county road has been filed in the office of the Board of County Commissioners of Yakima County, Washington, said road being described in said report as portion of road No. 25, which enters at the northeast corner of Section 23, Township 11, North 20, and runs in a westerly direction through the center of section 320 feet, south of the center of section 320 feet. This road has been located by the County Surveyor, and it is impossible to take the angles and distances of the old road as located by the County Surveyor, and it is necessary to set for the hearing of said report and map of the petition of R. W. Allen and others for the vacation of a county road has been filed in the office of the Board of County Commissioners of Yakima County, Washington, said road being described in said report as portion of road No. 25, which enters at the northeast corner of Section 23, Township 11, North 20, and runs in a westerly direction through the center of section 320 feet, south of the center of section 320 feet. This road has been located by the County Surveyor, and it is impossible to take the angles and distances of the old road as located by the County Surveyor, and it is necessary to set for the hearing of said report and map of the petition of R. W. Allen and others for the vacation of a county road has been filed in the office of the Board of County Commissioners of Yakima County, Washington, said road being described in said report as portion of road No. 25, which enters at the northeast corner of Section 23, Township 11, North 20, and runs in a westerly direction through the center of section 320 feet, south of the center of section 320 feet. This road has been located by the County Surveyor, and it is impossible to take the angles and distances of the old road as located by the County Surveyor, and it is necessary to set for the hearing of said report and map of the petition of R. W. Allen and others for the vacation of a county road has been filed in the office of the Board of County Commissioners of Yakima County, Washington, said road being described in said report as portion of road No. 25, which enters at the northeast corner of Section 23, Township 11, North 20, and runs in a westerly direction through the center of section 320 feet, south of the center of section 320 feet. This road has been located by the County Surveyor, and it is impossible to take the angles and distances of the old road as located by the County Surveyor, and it is necessary to set for the hearing of said report and map of the petition of R. W. Allen and others for the vacation of a county road has been filed in the office of the Board of County Commissioners of Yakima County, Washington, said road being described in said report as portion of road No. 25, which enters at the northeast corner of Section 23, Township 11, North 20, and runs in a westerly direction through the center of section 320 feet, south of the center of section 320 feet. This road has been located by the County Surveyor, and it is impossible to take the angles and distances of the old road as located by the County Surveyor, and it is necessary to set for the hearing of said report and map of the petition of R. W. Allen and others for the vacation of a county road has been filed in the office of the Board of County Commissioners of Yakima County, Washington, said road being described in said report as portion of road No. 25, which enters at the northeast corner of Section 23, Township 11, North 20, and runs in a westerly direction through the center of section 320 feet, south of the center of section 320 feet. This road has been located by the County Surveyor, and it is impossible to take the angles and distances of the old road as located by the County Surveyor, and it is necessary to set for the hearing of said report and map of the petition of R. W. Allen and others for the vacation of a county road has been filed