

MOTEL HARLAN

TELEPHONE REDWOOD 4-5107

MR. AND MRS. RAY HARLAN, MGRS.

POST OFFICE BOX 368

AT INTERSECTION OF HIGHWAY 198 AND TULARE HIGHWAY 63
VISALIA, CALIFORNIA

Dear Chick
an, sending you Howard Straub
death not. I don't know what
was the matter with him.

was out to see Pearl this
afternoon. She is very good
I hadn't seen her since
the 4th of July.

I am doing very good.
The heat here got me down
so far as it has been in
the 98° to 102° for about
three weeks

Hope this finds you and
wife all OK
Ray

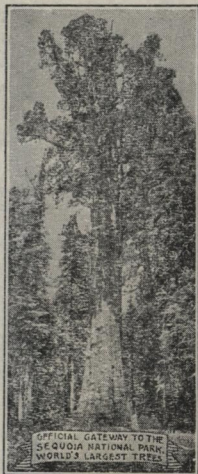

OFFICIAL GATEWAY TO THE
SEQUOIA NATIONAL PARK
WORLD'S LARGEST TREE

Howard Straughn

Howard H. Straughn, 63, a resident of Visalia for more than 50 years, died last night in a Visalia hospital.

A native of Rockville, Ind., he moved with his parents, the late Mr. and Mrs. Sanford Straughn, to Visalia when he was 10 years old. He attended schools here and was graduated from Visalia Union High School in 1926.

After his graduation, Mr. Straughn worked as a surveyor.

He was married to the former Iris Hayes in Yuma, Ariz., on May 18, 1929.

In the early thirties, he began employment with the city of Visalia and was assistant city engineer until 1943. He then went into land development in this area and in 1946 began ranching in the Terra Bella area which he had done until the time of his death. He also was a licensed real estate broker.

He lived at 2515 Fairview.

He was a member of the Visalia Elks Lodge No. 1298.

In addition to his wife, Mr. Straughn is survived by a daughter, Mrs. Suzanne Walters of Fresno; a sister, Mrs. Julia Erwin of Visalia, and three grandchildren.

Graveside funeral services will be Wednesday at 3 p.m. in the Visalia Cemetery. The Rev. Stanley Sinclair will officiate. Burial will be under the direction of the Hadley Funeral Chapel.

Nathan R. Baumann

Survey Reveals Does Not End

NEW YORK (AP) — The mature woman's sex drive does not end with the menopause but may last at least into her 70s and may even intensify with age, concludes a report prepared by the Information Center on Women, a research arm of Ayerst Laboratories, a pharmaceutical firm.

Many of the country's nearly 40 million women in the over-40 age group still mistakenly associate the menopause, which marks the end of their child-bearing years, with the end of their sexual attractiveness and femininity, the report says.

The menopause blues, the anxiety, irritability and depression which often accompany the physical changes — are aggravated by outdated, repressive attitudes toward sex in the middle years, and have much to do with the decreased sexual activity, says New York psychiatrist Karl M. Bowman.

The Center report suggests the need for sex education for both mature women and men with the emphasis on behavior.

For many women the menopause comes at a crucial time

Ray Harlan
523 West Kaweah Street
Visalia, Calif. 93277

VISALIA, CALIFORNIA

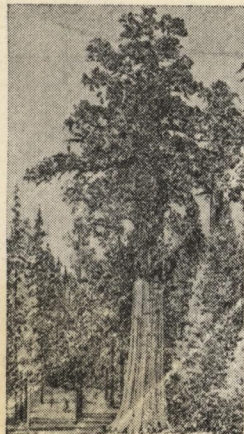

GENERAL SHERMAN TREE
Largest Tree in the World



Jeanne Loring

Mr. Chick Relander

CH 81358
CH 81358

3701 Commonwealth Dr.

Yakima
Wash

PO Box 736