

The background of the advertisement features a central illustration of a woman with dark hair adorned with a large white bow and a garland of white flowers. She is looking down with a gentle smile. To her left, a mallet and gavel are depicted. To her right, there are several theatrical masks, some with floral decorations. The entire scene is framed by a decorative border with swirling patterns.

SHUBERT MASONIC PROGRAM

F. RAY COMSTOCK

MGR.

HAUSMAN ADV. CO.
232 ATHERTON BLDG.
PUB.

BUSH-KREBS CO.

INCORPORATED.

ENGRAVERS

PRINTERS SUPPLIES

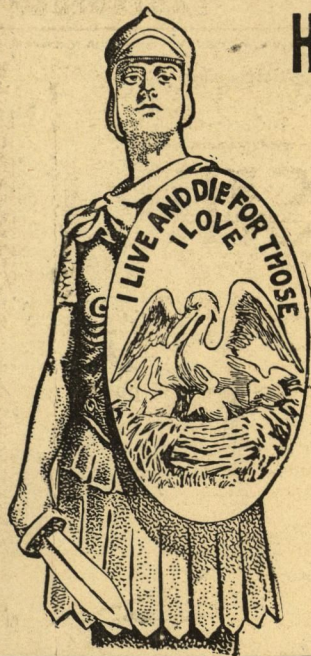

How Much are You Worth?

If you should die tomorrow, or next month, or next year what would happen to your family?

If you should marry how much would you have to leave to protect your wife?

Life Insurance is the only sure way that you can increase your estate.

**THE MUTUAL BENEFIT STANDS FOR
ECONOMY, RELIABILITY, LIBERALITY.**

Why not get the Best?

W. W. DENNIS & CO.,
GENERAL AGENTS,
504 W. MAIN STREET.

"The Seelbach"

Seelbach Hotel Co., Proprietors and
Incorporated. Managers

THE ONLY FIREPROOF HOTEL IN THE CITY

MODERN IN ALL RESPECTS



The Handsome
BILLIARD ROOM
on Mezzanine Floor now
under our
own management

Don't fail to visit
THE KATHSKELLER
The most unique
and beautiful
place of its kind
in the world.
A la carte Service

Delicatessen:
Frank Fehr's and
Imported Pilsner and
Wurzbürger on draught

MASONIC

THEATRE

LOUISVILLE

DONCHESTER

A Cluett **SHIRT**
\$2 and \$250

The Bosom cannot Bulge

The Donchester has a bosom put on in such a way that no matter whether you sit, stand or stoop, the bosom remains flat, uncreased and in its place.

Send for Booklet. Cluett, Peabody & Co., Troy, N.Y.



Copyright, 1910

MASONIC

THEATRE

LOUISVILLE

WE RENT HOUSES

COLLECT RENTS, APPRAISE, BUY,
SELL OR EXCHANGE

REAL ESTATE

W. C. PRIEST & CO.

Incorporated.

239 Fifth Street

TELEPHONES

Cumb. M. 588

Home 588.

ESTABLISHED 1869.

❧ PURE MILK ❧

PASTEURIZED

IT THE BEST

J. P. Gray Sanitary Milk Co.,

(INCORPORATED.)

1143-45 Garvin Place

TEL. HOME 540
CUMB. SO. 15

SHUBERTS' MASONIC THEATRE

THE COMSTOCK AMUSEMENT CO.,
LESSEES.

F. Ray Comstock, Mgr.

EXECUTIVE STAFF.

JOHN J. GARRITY....Resident Manager
GEO. SCHAFER.....Treasurer
RAYMOND TAYLOR.....Asst. Treasurer
GEO. LEO WILKINS...Musical Director
W. F. Blackford House Physician
JOHN MELTON..... Chief Usher
WM. CORRIGAN House Carpenter
EDW. HULITT Electrician
WM. H. EVANS..... Property Man

OF INTEREST TO PATRONS.

Evening Performances at 8:15:

Matinees Wednesday and Saturday at 2:15. The doors are opened three-quarters of an hour earlier.

The Box Office is open daily from 9 a. m. to 10 p. m. Orders for seats may be sent by mail, telegraph or telephone, and in every instance the best seats will be given to the earliest order. Tickets will be held twenty-four hours, excepting when ordered on the day of performance for which they must be used, when they will be held until 1:30 p. m. for matinees and until 7:30 p. m. for evenings. Tickets ordered by mail and paid for will be held until otherwise directed.

For the convenience of patrons tickets will be delivered to your home or place of business, upon request, by special messenger free of charge.

Every difficulty arising in respect to errors in tickets or seats should be referred to the Business Manager.

Patrons finding lost articles in the theatre will kindly leave them at the Box Office, where they will be returned to the proper owners upon application.

Physicians and other patrons anticipating emergency calls are invited to leave their names and numbers of their seats at the Box Office.

Complaints for infractions of the rules or for discourtesy or inattention on the part of the attaches of this theatre will be appreciated by the Manager.

Free messenger service furnished to patrons by applying at the Box Office.

Ladies Retiring Rooms on each floor.

Check Room to the left on the main floor.

Gentlemen's Retiring Rooms on each floor.

No attache of this theatre is permitted to accept a fee from patrons for any services rendered.

Opera Glasses may be had by applying to the Chief Usher.

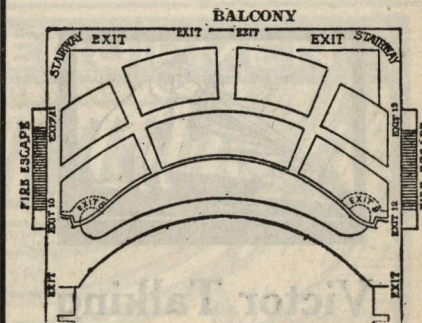
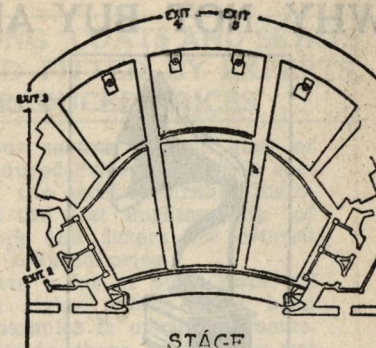

Anzeiger Print

WHY NOT BUY AN



EDISON PHONOGRAPH

OR



Victor Talking Machine

\$15.00 to \$200.00

RAY BROS.

(Incorporated.)

308 West Jefferson Street
EASY TERMS IF YOU WISH

RICH G. TAFEL

JEWELER,

122 WEST MARKET STREET

A Full Line of

Diamonds, Watches, Silver Ware
And Other Jewelry

Our Prices are Right
Our Reputation a Guarantee for
Quality

All Kinds of Repairing.
Goods Reserved on Small Payments

Established 1881 Home Phone 5746

YOU CAN SAVE MONEY

AT

HILTON'S

I am going out of business and every
item is being offered at one-third less
than regular price.

UMBRELLAS, GLOVES,
FANS, SHOPPING
BAGS, BELTS,
JEWELRY,
CANES.

313 FOURTH AVENUE

HOWARD



SUITS, LONG COATS AND SKIRTS
MADE AND FITTED BY EXPERTS,
NOW AT REDUCED PRICES ∴ ∴

It is our custom to hold one of
these Reduced-Price Sales each sea-
son, and the most desirable mate-
rials and the best workmanship of
our tailors and fitters are offered
you at a reduced price.

We have a lot of Suit Coats, all
new fall styles, which have been
used as samples in our show rooms.
The skirts to these coats have not
been cut and will be cut and fitted
as the coat is sold. Will be sold at
one-half their value.

Factory and Salesroom,
539 S. EIGHTH ST.,
Between Walnut and Chestnut.

STANDARD EQUIPMENT



Winter weather means bad roads and slippery streets,
RAIN, — SNOW, — MUD.

You can't go far without skidding. WEED CHAINS
prevent accidents due to skidding. Don't take chances.

BUY WEED CHAINS

ANDREW COWAN & CO.

421-423

West Main St.

SAVING PART OF YOUR INCOME

Is a good habit, and one that should be cultivated by all careful and prudent persons, but the fact that that comfort of your wife and children is dependent on your earning capacity should not be overlooked, and this earning capacity should be insured for their benefit.

The Participating Income Bond Policy

Affords ideal protection in that it provides—

First—A prompt payment of the amount of the policy in the event of death.

Second—If totally and permanently disabled and your ability to earn a living for your family is destroyed, the company without cost to you, will keep up your insurance, or will pay the amount of the policy to you in ten equal annual installments.

Third—Should you live to be seventy (70) years old the amount of the policy will be paid you in cash, thus protecting you against poverty and want in old age.

Commonwealth Life Insurance Co.

HOME OFFICE:

Commonwealth Building, 312 West Chestnut
LOUISVILLE, KY.

J. D. POWERS,
President.

MATT O'DOHERTY,
First Vice Pres.

DR. J. W. GUEST,
Medical Director.

L. G. RUSSELL,
Mgr. Industrial Dept.

DARWIN W. JOHNSON,
Secty. and Treas.

L. SMITH HOMANS,
Asst. Secty. and Actuary.



"Occasionally an idealist like the unique Pachmann astonishes us by his marvelous play."

*Mr. James Huneker in
"Mezzotints in Modern Music," P. 220*

AN "IDEALIST'S" IDEAL

The beauty that may be evoked with piano-tone in its highest state of development makes memorable in music Pachmann's playing of

The Baldwin Piano

The rainbow-wealth of color offered by mobile Baldwin-tone the—dynamic range, so vast as to permit of the most exquisite shading, the boldest effects—all have wedded inseparably to the Baldwin this poetic artist "the greatest pianist since Chopin played Chopin."

Baldwin-tone will captivate you as it has thousands of others, come in and hear it.

The Baldwin Company

(Incorporated.)

MANUFACTURERS

425 S. Fourth Avenue

LOUISVILLE, KY.

HERMAN STRAUS & SONS CO.

Introduce to the women of Louisville

The Annette Kellermann Sweater Coat

For Women and Misses

"DESIGNED BY MISS ANNETTE KELLERMANN"



Annette Kellerman, the Diving Venus, is today one of the greatest stars in the theatrical world and will appear at one of the local play houses in January.

Prof. Dudley Sargent, physical instructor of Harvard University, after measuring Annette Kellermann referred to her before his class as the most beautiful formed woman of modern times.

Each coat is fashioned, carefully tailored and will not sag. They conform to the body and fit perfectly and are as stylish as any other garment.

HERMAN STRAUS & SONS CO.

414-416-418-MARKET STREET.-418-420-422

MONDAY, JANUARY 16—FOR ONE WEEK
USUAL MATINEES ON WEDNESDAY AND SATURDAY

WM. A. BRADY, LTD., WILL PRESENT

"THE NIGGER"

BY EDWARD SHELDON

WITH

GUY BATES POST

Edward Sheldon's Play, "The Nigger," has created more talk and has been discussed more than any drama offered on the American stage for a great many seasons. It was produced last season by the New Theater in New York and proved to be the big success of that wonderful institution's first year.

So great was the sensation the play caused, simply as a play, and not for its thesis as a social document, Wm. A. Brady secured the rights of presentation throughout the country and also engaged Guy Bates Post, who has created the role of Phillip Morrow, to play that part in his production. The result has more than met Mr. Brady's expectations, for "The Nigger" has been one of the phenomenal successes of the season.

The story deals in a new way with the race problem in the South, its theme being the discovery by the governor of one of the States that he has negro blood. His struggle lies between the choice of love, ambition and honor on the one side, and his duty to the people who elected him on the other. He chooses the higher way, loses the woman he loves and all hope of further political preferment, but he stands by his conscience and his duty to his people.

Mr. Brady has provided an excellent company, among others being Florence Rockwell, who is well remembered here for the many fine things she has done, her work in "The Round Up" and in "The Barrier" being especially well known.

Next time you see one of those yellow wagons with its blue sign



Remember, that there are 10 more wagons, doing the same service, along with the one you see.

That means that WELWORTH at 25c and 30c lb. satisfies more people than does any other coffee sold in Louisville.

"That's one reason why YOU should try it."

Home Phone
4051

GREAT WESTERN
SUPPLY CO.

Cumb. Phone
M. 722-A

720-722 E. MARKET STREET.

P. S.—Our Premium display rooms surpass in magnitude and elegance anything you seen before.

THE GREATEST OF OUR
SEMI 1 / PRICE
ANNUAL 2 SALES

SUCCESSFUL WITHOUT A
 DOUBT

THERE'S A REASON
 DOLLARS NOW DO
 DOUBLE DUTY

SUITS AT . . . ONE-HALF
 GOWNS AT . . . ONE-HALF
 COATS AT ABOUT ONE-HALF
 FURS AT ABOUT ONE-HALF
 SKIRTS AT . . . ONE-HALF
 MILLINERY . . . ONE-HALF

STYLE
 SHOP



STYLE
 SHOP

MASONIC THEATRE

COMMENCING MONDAY, JANUARY 9th

SAM S. AND LEE SHUBERT (Inc.) PRESENT

FRITZI SCHEFF

"Firestone"

*If there were
 better tires
 made than
 "Firestone"*

*Tires
 we would be
 selling them*

*Roy E. Warner Co.
 incorporated
 928-30-32 S. Third St.*

MILLINERY
DISTINGUE

GUTMAN'S



"THE GUTMAN GIRL"

Seen Everywhere and Recognized Wherever Seen

MASONIC

THEATRE

LOUISVILLE

Our Long Established Hardships

In the production of handsomely made and stylishly designed garments makes our establishment

Particulary Attractive Just Now

in announcing the new arrival of a London shipment of Woolens, containing Dress Suitings, Business Suitings and Overcoatings.

Those gentlemen who have not yet ordered all their winter wardrobe should take advantage of this.

LEADING
MERCHANT TAILOR

J. Winter Jr. & Co.

In a Grand Revival of Gilbert & Sullivan's Japanese Comic Opera

"THE MIKADO"

PROGRAM CONTINUED ON NEXT PAGE.

FILSON CLUB



For Sale Everywhere

The nearest place for
REFRESHMENTS

Theatre Cafe

Atherton Building, around the Corner. West Side Fourth Ave., Fifth Door

CAST OF CHARACTERS.

The Mikado of Japan William Danforth
 Nanki-Poo, his son, disguised as a wandering minstrel and in love
 with Yum-Yum Frank Rushworth
 Ko-Ko, Lord High Executioner of Titipu Digsby Bell
 Pooh-Bah, Lord High Everything Else H. S. Waterous
 Pish-Tush, a Noble Lord Arthur Cunningham

PROGRAM CONTINUED ON NEXT PAGE.

The Pianos used in this Theatre Manufactured by The Baldwin Co.

QUALITY

PRICE

Headquarters for Men's Fine Clothing

We are Sole Agents
for the Celebrated
ROGERS, PEET & CO.
and
KEITH - MAKES

\$15.00 to \$45.00

Dress Suits and Tuxedo Suits

\$20.00 to \$65.00

BRYCE & KELLER CO.

(Incorporated.)

Paul Jones Building

SMITH T. BAILEY, Mgr.

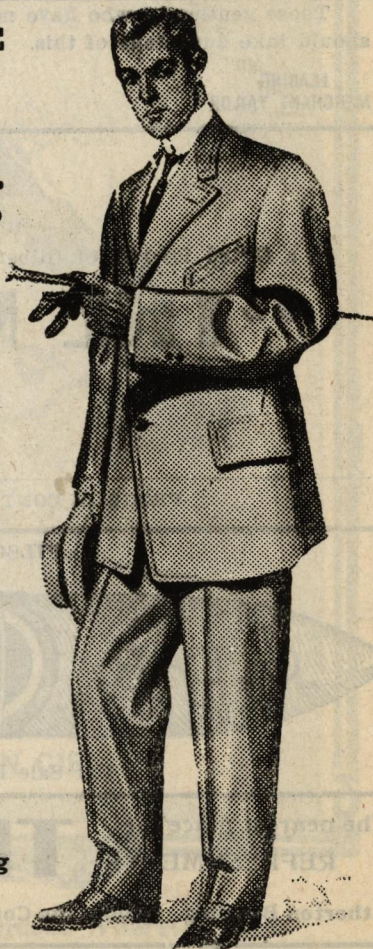

NEW YORK STORE

VISIT THE PURE FOOD SHOW

IN OUR BASEMENT.

SEE DAILY PAPERS

STEWART DRY GOODS CO.

(Incorporated.)

NEW YORK STORE

NEW YORK STORE

IN CONNECTION WITH JAS' MCCREERY & CO, NEW YORK

"WILTON JELICO" COAL



View of Wilton, Ky., where "Wilton-Jelico" is mined.

LUMP \$4.50 PER TON
NUT 4.35 " "

Jelico - Laurel Coal Agency

(Incorporated.)

Phones 289

TENTH AND BROADWAY

R. A. Watson, Manager.

Yum-Yum Three Wards of Ko-Ko Mme. Fritzi Scheff
Pitti-Sing Hattie Fox
Peep-Boo Grace Delmar
Katisha, an elderly lady in love with Nanki-Poo Kate Condon
Chorus of School Girls, Nobles, Guards and Coolies.

PROGRAM CONTINUED ON NEXT PAGE.

Seating used in this Theatre Manufactured by The Baldwin Co.

Do You Know How

The wealthy and fashionable dressed men and women of the Eastern watering resorts have learned to keep their wearing apparel looking as if they had just come from the Tailor or Modist?

The Secret is This

The Swiss washes every garment in chemicals with their own special imported soap which gives that pearly whiteness to all light colored goods and renews all colors brighter than when new.

ONE TRIAL will convince you as it has thousands of others that the SWISS METHODS leads, others imitate.

Phone
2207

SWISS

CLEANERS
=DYERS=

617 Fourth
Avenue

CHEW KIS-ME GUM

"AIDS DIGESTION"

SYNOPSIS.

ACT I.—Courtyard of Ko-Ko's Official Residence.

ACT II.—Ko-Ko's Garden.

Staged by Joseph Herbert and William J. Wilson.

EXECUTIVE STAFF FOR THE MESSRS. SHUBERTS.

Manager Nat Roth
Business Manager Arthur J. Keller
Musical Director John McGhie
Stage Manager Selwyn Joyce

I CAN IMPROVE THE
LOOKS OF THAT SUIT

HENRY A. J. PULS,

426 South Fifth

Louisville, Ky.

MASONIC

THEATRE

LOUISVILLE

FOR ONE WEEK -- BEGINNING
MONDAY, JAN. 16
Matinees Wednesday and Saturday

WM. A. BRADY (LTD) ANNOUNCES

THE NIGGER

By EDWARD SHELDON

THE GREATEST PLAY PRODUCED
LAST SEASON AT

The New Theatre
with NEW YORK

GUY BATES POST
AND A POWERFUL CAST

PRICES: Nights 25c to \$1.50; Wed. Mat., Best Seats \$1.
Seats Ready Thursday, January 12.

MASONIC

THEATRE

LOUISVILLE

FOR THE BENEFIT OF OUR PATRONS

orders may be left at the box office of this theatre for the following leading New York theatres and attractions and tickets will be reserved at regular box-office prices without any inconvenience or expense.

The International Cup
Ballet of Niagara
The Earthquake

N. Y. HIPPODROME

12 New
Circus Acts

DALY'S

"Baby Mine"

LYRIC

MRS. LESLIE CARTER
in
"Two Women"

BROADWAY

All Star Cast
Revival
"The Squaw Man"

MAXINE ELLIOTT'S
"The Gamblers"

Herald Square

LULU GLASER
in
"The Girl and the
Kaiser"

HACKETT
"Over Night"

COMEDY

WILLIAM COLLIER
in
"I'll Be Hanged if I Do"

NAZIMOVA "We Can't Be As
39th Street Bad As All That"

CASINO

"MARRIAGE
A LA CARTE"

MAJESTIC

"The Blue Bird"

Good Health in Man or Woman, is

the Immediate jewel of their LIFE.

To Children and "Grown Ups"

== FRESH AIR ==

is of VITAL Importance.

VENTILATION

is the prime factor of a home.

Partial list of where our systems are in use.

Pendennis Club.
S. Zorn & Co.
C. C. Mengel & Bro. Co.
Kentucky Wagon Works.
Louisville Railway.
L. H. & St. L. Ry.
Louisville & Nashville
R. R.
Lackawanna Line.
Monon Railroad Co.
Chesapeake & Ohio.
Blue Ridge Despatch.
Southern Railway.
Jefferson County Jail.
Clearing House.
Kaufman-Straus Co.
Louisville Trust Co.

Inter. Harvester Co.
Public Library.
W. Marshall Bullitt.
Bennett H. Young.
A. J. Scott Bullitt.
Aaron Kohn.
Helm Bruce.
Dr. N. T. Yager.
Wm. R. Belknap.
Lafon Allen.
Alexander Barrett.
T. A. Barker.
E. R. Attkinson.
Henry W. Imorde.
David Baird.
James Greene.
Max Greenstein.
Morris Lorch.

Mutual Life of N. Y.
Kentucky Central Ins. Co.
Fidelity & Casualty Co.
Southern Nat'l Life.
American Surety Co.
Aetna Life Ins. Co.
New England Life.
Travelers Insurance.
O'Neil Coal & Coke Co.
Bonnie Bros.
Jas. R. Duffin.
Hickman-Williams.
S. C. Henning & Co.
Washington Flexner Co.
Halsey & Halsey.
Spencerian School.
Edw. P. Humphrey.

H. C. KENNEDY,

Home Phone 1202

PAUL JONES BUILDING

Our Annual Sale

OF

WHITE GOODS

COMMENCES

MONDAY,
JANUARY 16, 1911

HERMAN STRAUS & SONS CO
FOURTH AVENUE INCORPORATED MARKET STREET

**Medal Given by the Czar Is Greatest
Treasure of Fair Russian Danseuse**

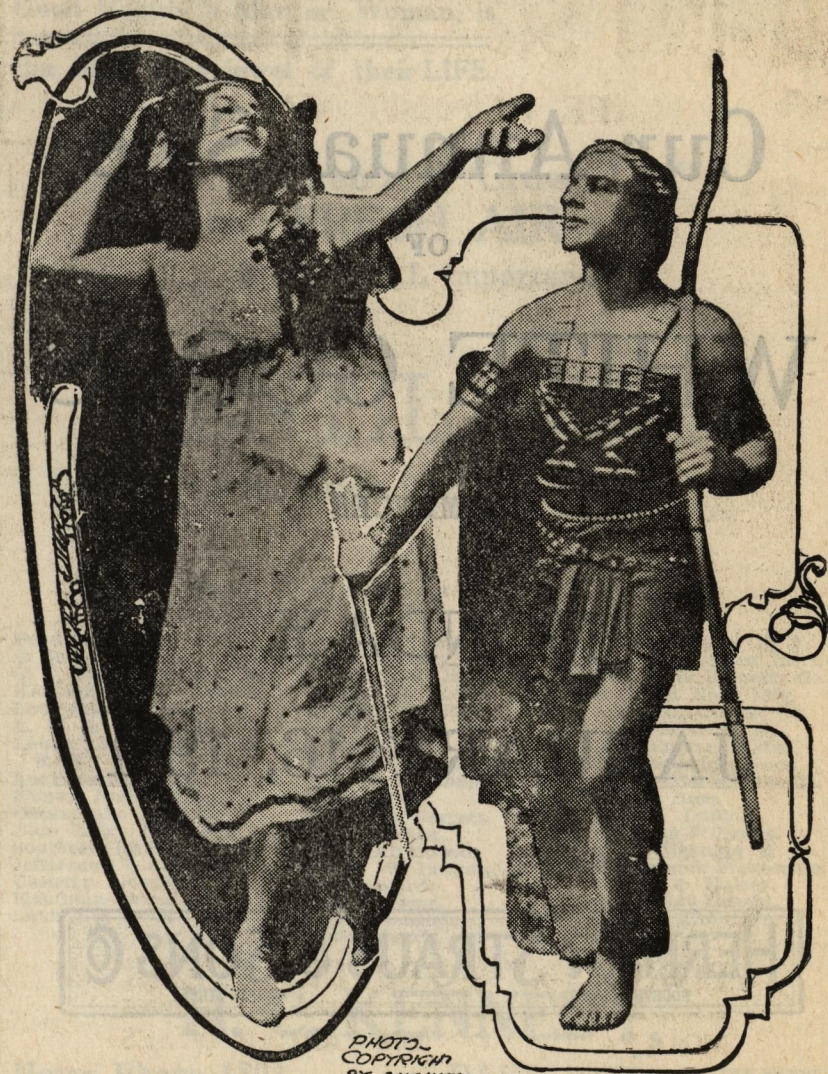

PHOTO
COPYRIGHT
BY MISHKIN.

Mlle. Anna Pavlova in the visual opera, "Bacchanale," and M. Mikhail
Mordkin in his famous "Arrow Dance."

MASONIC

THEATRE

LOUISVILLE

United States Trust Co.

SAFE DEPOSIT VAULT

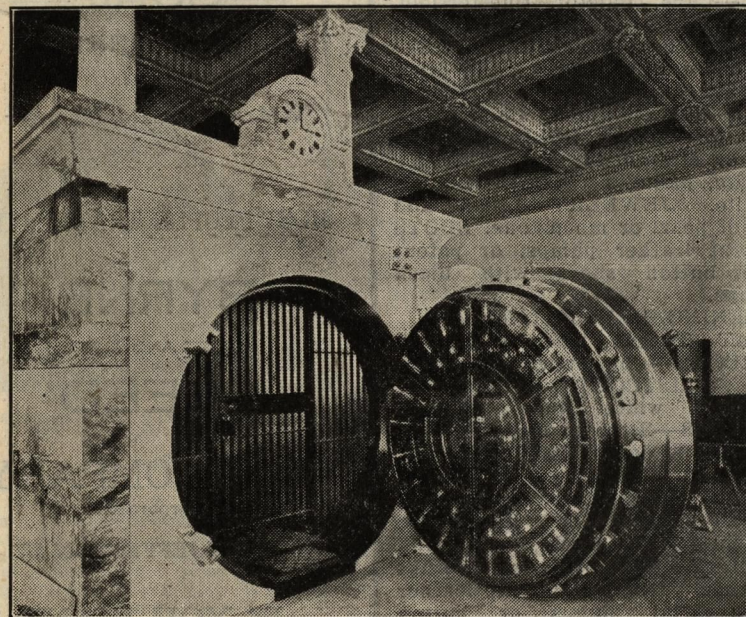

FIRE PROOF

BURGLAR PROOF

THE STRONGEST AND MOST UP TO DATE
IN CONSTRUCTION AND EQUIPMENT

BOXES AT \$3.00 PER YEAR

MODERATE RATES ON LARGER BOXES

Fifth and Main Street

LOUISVILLE, KY.

✻ Men's Department ✻

DRESS CHART.

EVENING DRESS (Formal).

COAT—The Swallowtail. OVERCOAT—Cape, Paletot, Chesterfield. WAISTCOAT—Single-breasted of white silk or pique. TROUSERS—Same material as coat. HAT—High silk with felt band or silk ribbon. SHIRT—Plain white linen with cuffs attached. COLLAR—Poke, wing or straight-stander. CRAVAT—White, plain or figured. GLOVES—White. JEWELRY—Links and studs of pearl or moonstone. BOOTS—Patent leather pumps, or patent leather button shoes with black kid tops.

EVENING DRESS (Informal).

COAT—Tuxedo, black or Oxford. OVERCOAT—Chesterfield or Great Coat. WAISTCOAT—Black or black and white linen, or silk. TROUSERS—Same material as coat. HAT—Black derby. SHIRT—White, plain or pleated bosom and cuffs attached. COLLAR—Wing or fold. CRAVAT—Black or gray silk. GLOVES—Gray suede or silk. JEWELRY—Gold or jeweled links and studs. BOOTS—Patent leather or gun metal pumps or button shoes.

AFTERNOON DRESS (Formal).

COAT—The full Frock. OVERCOAT—Chesterfield. WAISTCOAT—White duck or pique. TROUSERS—Striped worsted. HAT—High silk with felt band. SHIRT—Plain white with cuffs attached. COLLAR—Wing or poke. CRAVAT—Ascot or four-in-hand or white or pearl silk. GLOVES—To match cravat. JEWELRY—Jeweled or gold links and cravat pin. BOOTS—Patent leather, buttoned kid tops.

VERY BEST
PITTSBURG
==COAL==
JUST ARRIVED

WM. DIKEMAM, Manager

MOST PEOPLE TRADE WITH

BYRNE
== AND ==
SPEED

COAL COMPANY
(Incorporated.)

415 W. JEFFERSON ST.

IF YOU WANT

COAL

==QUICK==

CALL 315

"If a man be weak, let him eat herbs"

St. Paul to the Romans 14:2



CHARLIE WHITE-MOON,
The Cow-Boy Herbalist.

It is a self evident FACT that the maker of things knows best what that thing needs in way of repairs, & as God made the human body, he KNOWS best what medicines we need.

The earth, sun-shine, air, water, moon, stars, love, humanity ALL are by nature NATURAL, absolutely NECESSARY to humans. God COULD have made a better drink than water, a better thing to breathe than air, but he didn't. God COULD have made better things for medicines than ROOTS & HERBS BUT HE DIDN'T, & the Bible plainly says, "ROOTS & HERBS SHALL HEAL THE NATIONS."

I am the only white man in this country who has the knowledge of the secrets of the pure, sweet, natural Root & Herb medicines, I learned this knowledge from the Indians of the South West during 11 years constant association with them, & have prepared 28 specific combinations of Roots & Herbs for the CURE OF ALL DISEASE no matter their name. I have thousands of testimonials from CURED people HERE AT HOME the best evidence on earth, & if Roots & Herbs cured them, they will cure YOU. I have the genuine CHEYENNE INDIAN REMEDIES for the CURE of Rheumatism, Blood poison of every kind, Piles, Eye disease, Cancer, Stomach, Liver, Kidney, & Bowel disease, Female disease of every kind, Diseases of children, Consumption, Coughs, Dropsy, in fact there is no disease but

what there is a remedy for, & I HAVE THE REMEDY.

I have open office for the public on Tuesday, Thursday, Saturday & Sunday from 9 to 4 o'clock ONLY. Out of town people are requested to notify me before they call, making special appointment as crowds are so great on office days, they may not get to see me otherwise. I ship medicine all over the world, & invite correspondence regarding these powerful remedies, especially if you have tried the doctors & they have failed. All persons writing should enclose stamp for reply & WRITE PLAINLY. Literature and my great Cow-boy Herb Book will be sent free on application.

The rapid, awful spread of consumption & other disease, the high death rate among doctors & their families, prove the impotence & failure of so-called "modern medicine." The Bible says "PHYSICIANS HEAL THYSELF" & if they can't do that, how can YOU expect them to heal YOU? I am an inveterate & uncompromising ENEMY against unsexing women, cutting out of the tonsils of children, vaccination & the use of the knife or any dope or poison as medicine or for the cure of disease. I believe in God, & nature, & that the power of God is just as great to day as it ever was, & have devoted my life to the spreading of the GOSPEL OF GOOD HEALTH & LONG LIFE. Yours truly,

CHARLIE WHITE-MOON the Cow-Boy Herbalist

Dept. "C"

3731 W. Broadway, Louisville, Ky.

P. S. My beautiful calendar entitled "THE COW BOY" will be sent free to all sending postage. It is an ornament to any wall or home.

Your Banking Business

This bank, by reason of its enviable position in the financial world, its resources amounting to over \$2,500,000, and the business standing of the men composing its Board of Directors, is in a position to successfully transact a general banking business. No account is too large for us to handle and none too small to receive every consideration.

LOUISVILLE NATIONAL BANKING COMPANY

N. E. Cor. Fifth and Market Sts.

THE FAMOUS LOUISVILLE HOTEL

AMERICAN AND EUROPEAN PLAN

Ladies' Cafe private dining-rooms and Main Dining Room on parlor floor. Gentlemen's Cafe on office floor. Business Men's Lunch served from 11 a. m. until 2 p. m., \$50c. Sunday Evening Dinners. Private served dinners and banquets a specialty. Ladies and Gentlemen's cafe open until 12 midnight. Music.

THE LOUISVILLE HOTEL CO., Props.

O. H. BARROWS, Manager.

EVERY Convenience possible for busy banking people, including two windows for receiving Deposits.

Commercial Bank & Trust Co.

Fourth and Green Sts.

THE CONVENIENT CORNER

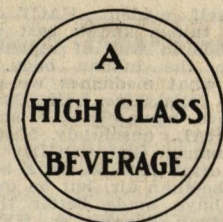

CUMB. PHONE
M 1468-A

HOME PHONE
4520.

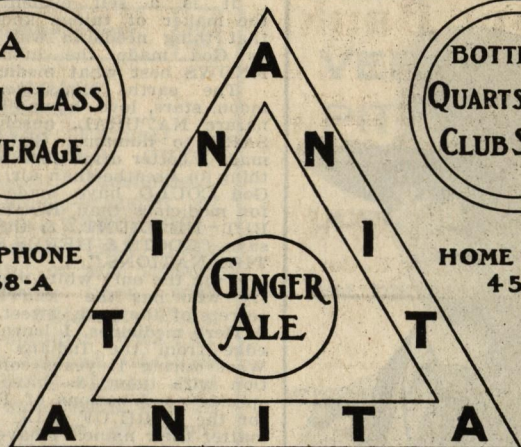

LOUISVILLE, KENTUCKY.



The Vatel

Weissinger Gault Bldg.
Geo. H. Howe Manager.

Our Dining Room
Japanese Tea and Dutch Room make Ideal Quarters for
Dinner and after Theater Parties

COLE 30-1911

"Contains the Best of All the Rest"

The Classiest Car Of Them All

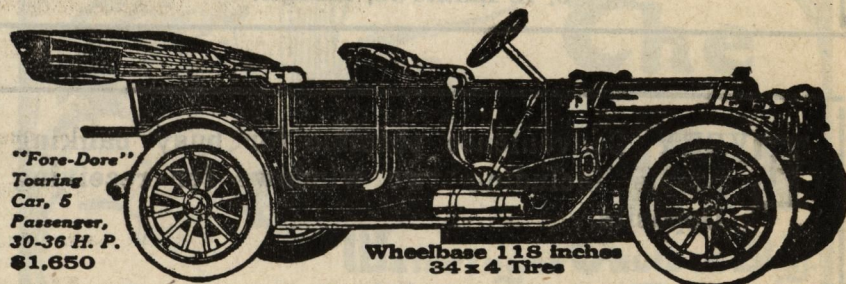

"Fore-Dore"
Touring
Car, 5
Passenger,
30-36 H. P.
\$1,650

Wheelbase 118 inches
34 x 4 Tires

SOUTHERN MOTOR SALES CO.

(Incorporated.)

THIRD AND BRECKINRIDGE STS.

The Reliable Place

NO SUBSTITUTES

Nic Bosler's Hotel
EUROPEAN PLAN

Hot Lunch from 9 a. m. to 1 p. m.

Second and Jefferson Sts.

FIRST-CLASS WET GOODS

C. B. THOMPSON

FLORIST



532 FOURTH AVENUE

Phones 1050.

Al. Kolb's

CAFE

Green Street, above Fourth

The Best Fried Oysters in
the City.

HOTEL EMPIRE

Broadway and 63rd Street
NEW YORK CITY



In the Very Center of Everything

All surface cars pass or transfer
to door.

Subway and "L" Stations one
minute.

ALL MODERN IMPROVEMENTS

Rooms, with detached bath, \$1.50
per day up.

Rooms, with private bath, \$2.00 per
day up.

Suites, with private bath, \$3.50 per
day up.

EXCELLENT SERVICE
FINE MUSIC

W. JOHNSON QUINN, - Manager



*The Source
and the Summit*

A river-reed first tempted man's musical ingenuity. Between those notes of primitive fashioning and the modern Pianoforte lies the whole history of music. In

The Baldwin Piano

art has the final word:

Here is tone-mobility, full of color, poetic—entirely beautiful. Here is action of a ductility and grace in-inspiring to the most diffident touch.

The finer tone-development met in the Baldwin is due to a manufacturing strength unique in piano-making—Stern principles of selection animated by a lavish command of the best—upon such a ruling is every Baldwin built.

From the artistic view-point the Baldwin Piano dominates, without rival, the fast-narrowing group of instruments worthy of being compared with it.

Call at our wareroom and hear the beautiful Baldwin Tone.

The Baldwin Company

INCORPORATED

Manufacturers

425 South Fourth Ave.

LET US SEND YOU AN

Edison Phonograph or Victor Talking Machine



ON THREE DAYS FREE TRIAL. Easy Terms if you wish to buy.

RAY BROTHERS
308 W. Jefferson St.

R. W. BROWN.
President.

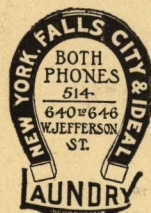

QUALITY,
THAT'S ALL.



YOURS FOR

Quality,
Health
and
Pleasant
Taste.

"KIS-ME"
GUM.

Hausman Advertising Co.

PUBLISHERS OF

MACAULEY'S, MASONIC and
AVENUE PROGRAMS.

OFFICE, 232 Atherton Bldg.

Cumberland Phone, M-500

Over Sixty Years Old.

None Better nor Stronger.

AETNA LIFE

**Why Chase Rainbows===Buy Insurance.
Protection that Insures.**

When you have an **AETNA** contract, you know you have as good as the best.

You don't have to cramp yourself financially to carry our Policies.

No matter the size of your purse, we have Policies to fit.

HOW DO THESE RATES SUIT YOU?

PREMIUM PER \$1,000

| Age | Annual | Age | Annual | Age | Annual | Age | Annual |
|----------|--------|----------|---------|----------|---------|----------|---------|
| 20 | \$9 37 | 31 | \$10 40 | 41 | \$12 81 | 51 | \$21 18 |
| 21 | 9 43 | 32 | 10 54 | 42 | 13 25 | 52 | 22 73 |
| 22 | 9 50 | 33 | 10 70 | 43 | 13 75 | 53 | 24 46 |
| 23 | 9 57 | 34 | 10 88 | 44 | 14 32 | 54 | 26 40 |
| 24 | 9 65 | 35 | 11 08 | 45 | 14 97 | 55 | 28 56 |
| 25 | 9 74 | 36 | 11 30 | 46 | 15 71 | 56 | 30 96 |
| 26 | 9 83 | 37 | 11 54 | 47 | 16 55 | 57 | 33 62 |
| 27 | 9 93 | 38 | 11 81 | 48 | 17 50 | 58 | 36 57 |
| 28 | 10 04 | 39 | 12 10 | 49 | 18 53 | 59 | 39 84 |
| 29 | 10 15 | 40 | 12 43 | 50 | 19 80 | 60 | 43 47 |
| 30 | 10 27 | | | | | | |

This rate is an appeal from the loved ones at home.

LOREN B. WILLIAMSON

Manager Kentucky State Agency,

Todd Building,

LOUISVILLE, KY.