

Cororities and YOU

GREEK
LAND

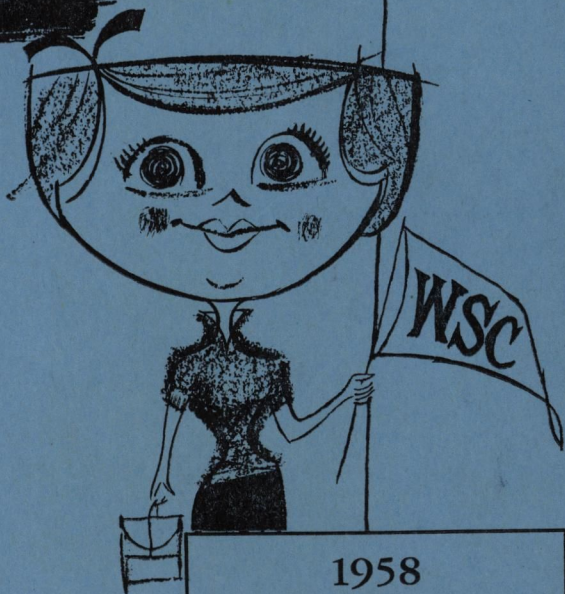

1958
HANDBOOK

Freshman Co-ed Rushing Delayed in New UO Ruling

UNIVERSITY OF OREGON, Eugene, April 28.—No pre-school sorority rushing parties for freshmen women will be held in the university next September.

Rushing events will be held at the end of registration week and the first-year women will make their choices of sororities during the first week of classes.

"We believe the educational welfare of freshmen women must come first," commented Golda P. Wickham, dean of women, in announcing the fall

rushing plan. The decision to hold the later rush period, she said, was based on last fall's experience with the rushing period held before the opening of New Student week.

Mrs. Wickham thinks pre-school rushing tends to over-emphasize the social side of student life at the expense of academic and educational values.

■ ■

Ricker to Retire

MEDFORD, April 28.—Eugene K. Ricker, manager of the Camp White domiciliary, has announced he will retire from government service this year. He came to Medford to accept the position at Camp White in 1953. He and his wife plan to make their home in Medford.

Truck Rates Talk Delayed

OLYMPIA, April 28.—Postponement until June 16 of a public hearing on the trucking industry's request for rate increases averaging about 6 per cent was announced Monday by the state public service commission.

The hearing had been set for May 20, but the commission said that the Pacific Inland Tariff bureau, representing truckers, asked a delay.

The increases are similar to boosts being sought by railroads operating in Washington. Truckers received a 5 per cent increase last May.

Oregon Journal *5
TUESDAY, APRIL 29, 1958

Probation Meted

Three years probation has been meted in circuit court to Jack L. Webster, 18, 5212 SE Tolman street, for the burglary February 25 of St. Stephens Catholic church. Webster and two companions broke into the church's poor boxes and took some \$5 in small change.

ATTENTION GIRL GRADUATES

This ad good for \$10 on any graduation suit \$29.95 or over.

SINGER DRESS CO.

716 SW Morrison, 2d Fl. Royal Bldg.

NEW

9:30

KGW-TV

Panhellenic Officers

President - - - - - Pat Yenter
Vice President - - - - - Jan Thomson
Secretary - - - - - Pat Pirky
Treasurer - - - - - Sharon Konicek
Social Chairman - - - - - Gail Moyer
Rush Chairman - - - - - Sue Marsh
Advisors: Dean Catherine Northrup, Mrs. Hilmer Axling
Publicity Committee - - - - - Chairman, Gail Moyer

Index

Letters of Welcome	- - - - -	2, 3
Sorority Life	- - - - -	4
What is Rush?	- - - - -	5
Sorority Expenses	- - - - -	5
What to Bring for Rush	- - - - -	6
Important Things to Remember	- - - - -	7
Pictures of Campus Life	- - - - -	8, 9
Rush Schedule	- - - - -	10
Houses	- - - - -	11
Registration Instructions and Card	- - - - -	17

Panhellenic's

RUSH HANDBOOK

FOR

1958

The State College of Washington
Pullman, Washington

Hello Rushee!

Welcome to Washington State College! We are proud that you have chosen our campus for your college education. We know that our college will offer you many opportunities for practical and cultural knowledge, activities and friendships; and that the years you spend here will be among the most exciting and unforgettable of your life.



Rush is an enriching experience and something from which you can greatly benefit. It is an opportunity to make many friendships that will last throughout your life regardless of your final choice. Come to Rush with the thought of meeting people and having a wonderful time. Most important, remember to be yourself for it is the real you we want to know.

Rush is composed of a series of social functions to give you, the rushee, an idea of what sororities are like and to help you become acquainted with the girls who live in sororities. We have thirteen national sororities on our campus and each one of them has something to offer you. Remember to give all of our sororities real thought before making your choice and do not feel that there is only one place for you. Each of our chapters contains many wonderful girls who can help you adjust to college life and enjoy its activities to the fullest. Although these girls will be wearing different pins, they are all working for the same high ideals and standards to which sorority women are pledged.

Do come to Rush with an open mind. Well-meaning friends may have ideas as to what you should do, but you are the one who will be living with this decision for the next four years; so choose the houses where you feel the happiest and the most at home.

If at any time during Rush you have questions, need advice, or just want to visit, be sure to go to your "Pan-Hell" officers who will be living in the dorm with you. We are there to help you and will be looking forward to meeting you this fall.

Sincerely,

PATRICIA YENTER

Panhellenic President

Dear New Women Students:

We are delighted that you have chosen the State College of Washington for your college work. We hope you are looking forward to your experiences here as much as we are looking forward to having you.

Entering women students have the choice as to whether they want to affiliate with one of thirteen national sororities on our campus and to live in a sorority house or to be a member of the Independent Student Organization and to live in one of the college residence halls. A 2.3 grade point average from high school or from another collegiate institution is required for eligibility to participate in Panhellenic Rush Week. To those of you who are desirous of affiliating with one of the sororities, Rush Week is designed to give both you and the sororities an opportunity to become acquainted with each other. Some of you may not be sure as to whether or not you want to pledge. To you it is suggested that you participate in Rush Week.

Rush Week is planned for and under the supervision of Panhellenic Council. It is the hope of the Council that you will have an enjoyable and rewarding experience. The Council also urges you to enter Rush Week with an open mind and to become acquainted with each group and then make your choice. Each sorority has many qualities of which it can be justifiably proud.

Mrs. Hilmer Axling is the Executive Secretary for Panhellenic Council. She and the Council members live in the dormitories with the girls going through rush in order to be available to the rushees. All rushees live in the college dormitories during Rush Week. If you have any questions about Rush Week or sororities which you would like to have answered prior to coming to the campus, please write or come in to see us.

Very best wishes for most profitable years ahead.

Sincerely yours,

CATHERINE M. NORTHRUP

Associate Dean of Students for Women

Sorority Life

Scholarship

Every since you entered grade school you have heard the term "scholarship" and have come to realize its importance. In college attending classes and maintaining good scholastic standing are of prime importance. Scholarship is a vital part of sorority life. Maintaining good scholarship contributes most to the individual, and also to the living group and college as a whole.

With the approval of the administration of WSC, Panhellenic has set a standard grade average of 2.3 which a girl must attain before she is eligible for initiation into her group. Many groups require that its pledges study a certain number of hours in the library each week, thus encouraging study habits. Organized study hours are maintained by many sororities on week nights, from 7:30 p.m. until 10:00 p.m. to further aid the individual study programs. Individual help is given to pledges. A girls must have a 2.3 grade average from high school or for her previous college work to be eligible to go through rush.

Activities

Sororities encourage reasonable participation in extra-curricular activities on the part of their members, feeling that through these activities the members broaden their interests, and the interests of the entire group as well. They feel, too, that the members will earn the benefits of cooperation, responsibility, and leadership. These activities are an integral part of college life, for they prepare one for taking one's place in the activities of home and community after college.



The Social Side

Coke dates, open house, firesides, formals, and semi-formals soon become part of the co-ed's vocabulary, on the social side of the slate. Washington State College's social activities place the emphasis on home and campus functions, with much to be gained by the individual in learning to meet and talk to people, in learning to entertain graciously, in qualities such as responsibility and initiative, so essential when you have been appointed to be in charge of a dinner or to decorate for a dance.

WSC's annual "open house," is a function which is well known for its campus-wide friendliness and is held at the beginning of each fall semester. Each women's living group on campus opens its doors to the men to come in to dance and chat.

What is Rush?

Rush is an enriching experience and something from which you can greatly benefit. During rush week you are faced with an important decision—that of choosing your living group for your college career. Be sure to get acquainted with the people in as many groups as possible during rush, before making any choice.

Try to select a group with which you feel at ease and comfortable, one which offers you opportunities for enduring friendships, one whose members have wide and varied interests and one with which you feel you could work hard and congenially. Be wise, open-minded and sincere in your choice. Remember, make your choice on the basis of personal convictions, not campus gossip or preconceived notions.

Sororities are much more alike than different, and they all promote the same high ideals and standards. In every sorority you will find attractive and gracious girls with whom you will be happy!

Sorority Expenses

The following list of expenses was compiled by the Washington State College Panhellenic Association in the spring of 1957 as an average of the expenses of a sorority girl on this campus. Although separate categories average for the first year is typical of all the houses.

House Bill per month:

Member or pledge living in the house	\$ 77.00
Member or pledge living out of the house	11.00

Initiation:

Total at initiation time (regulation pin included)	\$ 62.00
Jeweled pins (additional fee)	
Pledge fee	12.00
Average for the first year	\$767.00

A girl who has been awarded a room scholarship should not plan to go through Rush, unless she is willing to give up her scholarship privileges, as these scholarships are not applicable in a sorority house.

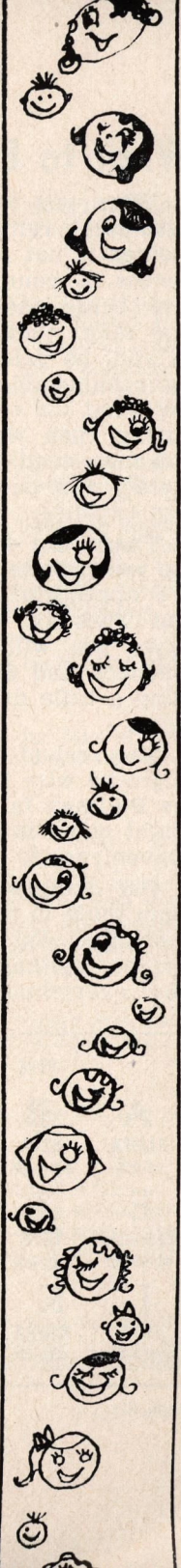

What to Bring for Rush

When you are packing your suitcase for rush week remember that an abundance of clothes is not necessary. You will not have access to your trunks at this time; therefore, bring what you will need for the week. Too many clothes will merely be a bother to you, so select your wardrobe carefully. Interchangeable skirts, sweaters, and jackets are good for casual functions. The weather during rush week is often very warm so you may need a few cotton dresses. A completely new outfit for each party is a needless expense.

There are three dress functions during the week. Suits, afternoon dresses, and heels are appropriate for the parties on Sunday and Tuesday. For calling hours on these days, you will need a hat. For the final luncheon and dinner on Thursday you will want to wear something a little dressier than the other two days; perhaps a dark color.

The rest of the functions during the week will be casual. It might be wise to bring a rain coat and scarf to be prepared for the Pullman fall rains; for lounging in the dorm, pedal pushers might come in handy. If you have an iron, it might be to your convenience to bring it; however, there will be irons in the dorm.

Our campus stresses simplicity and comfort in clothes. The main thing to remember is to be neat and not to overdress. You know that you are more at ease when you are wearing comfortable clothes in which you feel well-dressed, and you will want everything to add to your naturalness during rush week.

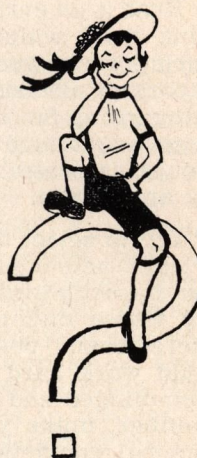

THE GREEK ALPHABET—Names and Pronunciation

Α	Β	Γ	Δ	Ν	Ξ	Ο	Π
ALPHA	BETA	GAMMA	DELTA	NU	XI	OMICRON	PI
al-fah	bay-tah	gam-ah	del-tah	new	zzEYE	omm-e-cron	pie
Ε	Ζ	Η	Θ	Ρ	Σ	Τ	Υ
EPSILON	ZETA	ETA	THETA	RHO	SIGMA	TAU	UPSILON
ep-si-lon	zay-tah	ay-tah	thay-tah	roe	sig-mah	taw	oop-si-lon
Ι	Κ	Λ	Μ	Φ	Χ	Ψ	Ω
IOTA	KAPPA	LAMBDA	MU	PHI	CHI	PSI	OMEGA
eye-o-tah	cap-ah	lamb-dah	mew	fie	keye	sigh	o-may-gah

Important Things to Remember

In order that Rush Week may be a pleasant and happy experience and run smoothly it is necessary that certain procedures be followed. These **Final Instructions** are for your information and benefit.

PANHELLENIC COUNCIL

Rush Week is under the direction and supervision of Panhellenic Council which is the governing body for all sororities on the campus and formulates the rush policies for them. It is composed of the President and one other member from each of the sororities. During Rush Week the Panhellenic officers and representatives (Panhellenic Counselors) will live with you in the dorms.

PANHELLENIC COUNSELOR

There will be a Panhellenic Counselor nearby at all times to answer your questions and help you with any problems that may arise. Feel free to go to her on any occasion.

It is the desire of Panhellenic Council that each rushee have the opportunity to visit all sorority houses and to have the sorority girls meet the rushees. It is most important that each rushee make her own decision regarding her choice of sorority. For this reason, certain rules are placed upon rushees in order to free them from outside pressures and influences.

HOUSEMOTHER

In each residence hall there is a housemother. She will be glad to talk to you and to help you.

ARRIVAL TIME

Friday, Sept. 5, 9:00 a.m.-5:00 p.m. Special permission for late arrival must be secured from Mrs. Hilmer Axling, Panhellenic Exec. Sec., 410 Dilke St., Pullman, Wash.

FIRST MEETING

A picnic Friday, Sept. 5, 5:00 p.m. followed by a convocation.

OPEN HOUSE

During open house, Panhellenic Counselors take small groups of rushees to each sorority house. No invitations are needed. It is very important that you be there since it is the first opportunity for you to meet the sorority girls and for them to meet you. It is **NECESSARY** to attend the scheduled open house in order to receive invitations for the rest of the week.

VISITORS

Rushees shall have no visitors or contacts with any one except at scheduled rush functions and with sisters who are not members of sororities or parents.

DATING

There is **NO** dating during Rush Week. If a rushee has a date she will be **Dropped From Rush.**

TELEPHONE CALLS

Rushees shall receive no telephone calls except long distance calls. It is suggested that you inform your parents as to the rules about telephone calls and visitors. The Council recommends that if your parents bring you to Pullman that they not remain for Rush Week or try to direct your decision by long distance calls.

BEDDING & LINEN

This is provided during Rush Week. However, you must plan to provide your own bedding and linen if you pledge a house; otherwise it will be provided in the residence halls throughout the year by the College. Towels are not provided.



Relaxing after dress dinner



A guest for dress dinner

All This And Classes Too!!

A party under the tree

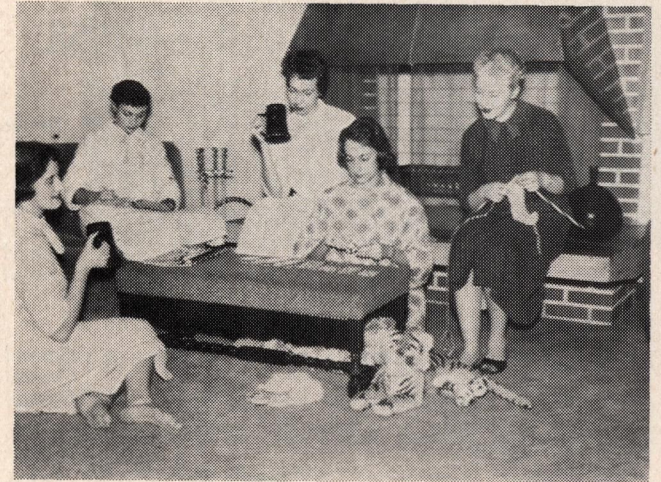

Relaxing before bed

Ready for the Pajama Rally



Rush Schedule—Fall of 1958

Date, Time	House Function	Panhellenic Function	Dress
Friday, Sept. 5			
9:00		Dorms Open	Casual
5:00		YWCA Picnic	Casual
7:00		Jr. Pan Convocation	Casual
9:30		Jr. Pan Serenade	Casual
Saturday, Sept. 6			
9:30-11:30	Open House		Casual
2:00- 4:30	Open House		Casual
6:50- 8:30	Open House		Casual
Sunday, Sept. 7			
11:00-12:00		Reserved for Church	Dress
2:30- 3:30	Coffee Hour	Panhellenic Party	Dress
4:00- 5:00	Calling Hour		Dress
7:00- 8:00	Coffee Hour	Panhellenic Party	Dress
Monday, Sept. 8			
10:00-11:00	Brunch	Panhellenic Party	Casual
1:00- 2:00	Calling Hour		Casual
3:30- 4:30	Coffee Hour	Panhellenic Party	Casual
7:00- 8:00	Coffee Hour	Panhellenic Party	Casual
Tuesday, Sept. 9			
10:00-11:30	Brunch	Panhellenic Party	Dress
1:30- 3:00	Dessert	Panhellenic Party	Dress
3:30- 4:30	Calling Hour		Dress
7:00- 8:30	Dessert	Panhellenic Party	Dress
Wednesday, Sept. 10			
10:00-11:45	Brunch	Panhellenic Party	Casual
1:30- 3:15	Dessert	Panhellenic Party	Casual
4:00- 4:30	Calling Hour		Casual
7:00- 8:45	Dessert	Panhellenic Party	Casual
Thursday, Sept. 11			
12:30- 3:00	Final Party	Luncheon	Dress
6:00- 8:30	Final Party	Buffet Dinner	Dress
Friday, Sept. 12			
10:00-12:00		Jr. Pan. Fun Fest	Casual
1:00- 3:00		YWCA Movie	Casual
5:30	Squeal Dinner	Buffet Dinner	Casual
9:00	Pledges moved to house	Girls moved to dorms	Casual

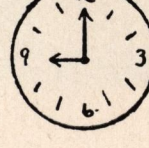
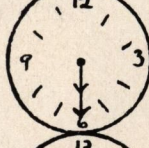
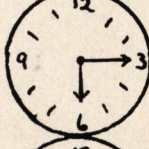
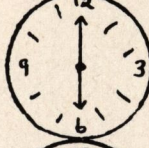
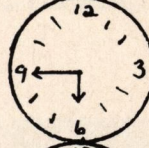
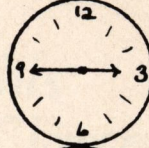
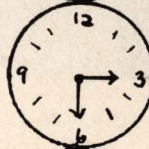
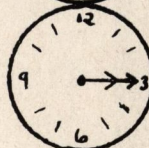
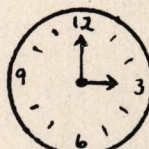

Alpha
Chi
Omega



Chapter founded: Oct. 15, 1885, De Pauw University, Indiana. Chapter established at WSC, 1916. Street address: 904 Thatuna St. Philanthropy: Cerebral Palsey. President of house. Sue Smith.

Alpha
Delta
Pi

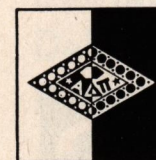

Founded: May 15, 1851, at Wesleyan Female College, Macon, Ga. Chapter established at WSC October 5, 1912. Street address: 609 Linden Ave. Philanthropy: Donations to Handicapped Children's Fund, an International Service Project, Christmas toys for underprivileged children. President: Caryl Mattson.



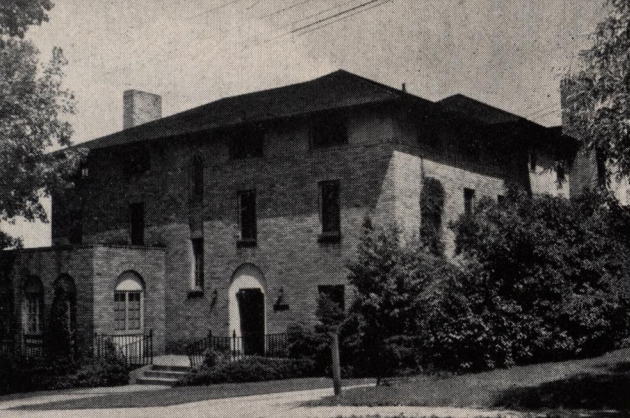

Founded: Syracuse University, Syracuse, New York on May 30, 1904. This chapter established: June 8, 1923. Street address: 1724 B Street. Philanthropy: National Society for Crippled Children and Adults, Inc. (work for the Cerebral Palsied Child). President: Barbara Wilson.

Alpha Gamma Delta



Founded: Syracuse University, Syracuse, N.Y., Oct. 10, 1872. Founded at WSC 1945. Street address: 605 Oak St. Philanthropic project: Cardiac Aid—helping the child victim of heart disease—rheumatic fever, congenital heart diseases (Blue Babies). At WSC a Valentine project is launched during National Heart Week in February each year. House president: Janet Carns.

Alpha Phi



Chi Omega



Founded April 5, 1895, University of Arkansas, Fayetteville. Founded June 9, 1923 at WSC. 804 Linden. Philanthropy: A social and civic scholarship is awarded to the outstanding girl on campus in social science. The Christmas kindness is given to a worthy state organization, usually Medical Lake. President: Margy Carpenter.

Delta Delta Delta



Chapter founding: November 20, 1888, Boston, Mass. Chapter established at WSC 1918. Street address: 702 Colorado Ave. Philanthropy: Scholarships. President: Donna Dill.





Delta Gamma



Founded December, 1873, at Lewis School, Oxford, Mississippi. Our chapter, Beta Omega, was founded on November 2, 1946. Our street address is 603 Linden. The Philanthropy of our house is sight conservation and aid to the blind. Alice Richardson is the house president.

Gamma Phi Beta

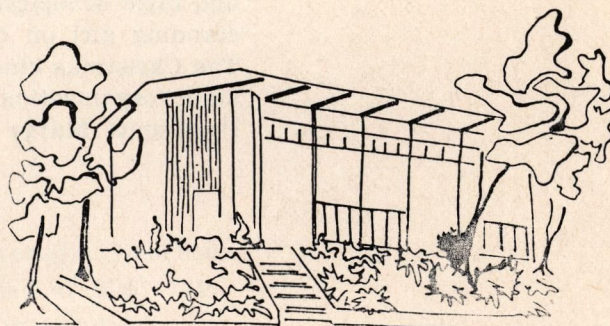

Chapter founded October 23, 1897, Longwood College, Farmville, Virginia. Chapter established at WSC, 1923. Street address: 1703 Ruby St. Philanthropy: Crippled Children's Hospital in Richmond, Virginia. House President: Marcelle Ames.



Kappa Delta



Kappa Alpha Theta

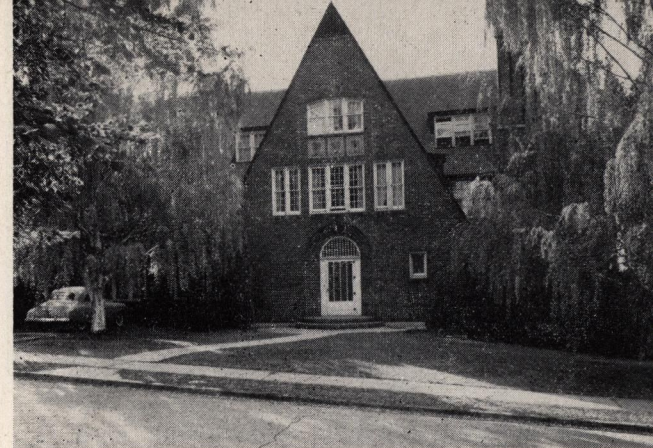

Founded: January 1870 at Indiana Aibury (De Pauw); founded at WSC November 8, 1913. Street address: 603 California Ave. Philanthropy: Foster Parents' Plan for War Children, Inc. President: Jean Oestreich.

Chapter founded Nov. 11, 1874, Syracuse University, Syracuse, N.Y. WSC founding: March 5, 1955. Street address: 906 Thatuna St. Philanthropy: Provision of two summer camps for under-privileged girls located at Indian Hills, Colorado, and Sechelt, B.C., Canada. House President: Amy Lombard.

National founded: October 13, 1870, Monmouth College, Ill. Local chapter founded: May 7, 1920. Address: 614 Campus Ave. Philanthropies: Student Loans, Undergraduate and Graduate Scholarships and Fellowships, Kappa Rehabilitation Services, Monmouth Memorial Library. House president: Barbara Pemerl.

Kappa Kappa Gamma

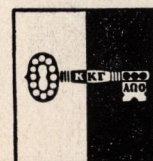



Founded April 28, 1867 at Monmouth College, Ill. Established at WSC July 6, 1912. Street address, 707 Linden St. Philanthropy: Settlement school, Gatlinburg, Tenn. Orthopedic clinic, Health and educational work, Aid to needy European children. House president: Joan Coart.

Founded at Colby College, Waterville, Maine. Date: Nov. 9, 1874. Founded at WSC: Feb. 10, 1921. Address: 610 Campus Ave. Philanthropy: Maine Sea Coast Mission (national), American Farm School, Greece (national), Gerontology Program (local). President: Marilyn Sloan.



Pi
Beta
Phi

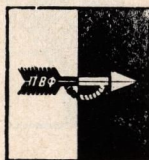

Sigma
Kappa



Rush Registration Instructions

The rush registration card and fee must be in the Panhellenic office by **AUGUST 15**, in order to participate in fall rush.

Freshmen women to be eligible to go through rush must have a 2.3 accumulative grade point average from high school. A girl with previous college work to participate in rush must have a 2.3 accumulative grade point average with no incompletes from WSC or her previous college and must have been enrolled in 12 hours of class work in the previous college semester.

A girl should enter Rush Week with the intent of pledging. No girl awarded a **room scholarship** from the College should go through rush unless she is willing to forego the use of her scholarship.

Fill out the enclosed registration card (no nicknames, please) and return it with a check for \$5.00, payable to Panhellenic Council, addressed to WSC Panhellenic Council, Student Activities Center, Pullman, Washington. This fee is good for one calendar year.

Your Rush registration cannot be completed until you have made application for a room in the college dormitory and your \$25.00 dormitory deposit has been paid to College Food and Housing. The \$25.00 deposit will be refunded by the college if you pledge a sorority. Remember that this deposit must also be paid by **August 15**. **YOUR RUSH REGISTRATION IS NOT COMPLETED UNTIL THIS DEPOSIT IS PAID!**

Room assignments for Rush Week will be made on Friday, September 5, starting at 9 a.m. at Davis Hall. Room assignments are made alphabetically.

The board and room bill for Rush Week is \$20.00 payable when you arrive for rush September 5. Checks for this amount are made payable to WSC Food and Housing.

(Cut along this line)

PANHELLENIC REGISTRATION

Date..... Name..... Age.....

Parents' Name and Address

Your Home Address..... Tel.....

Date Fee Paid (\$5.00)..... Year in College.....

High School Attended..... Previous College.....

Grade Point: Entrance grade point	WSC accumulative
based on high school	grade point average:
or previous college:

Please list Activity Interests and Organization memberships on the back of this card.

Panhellenic Creed

We, the fraternity undergraduate members, stand for good scholarship, for the guardians of good health, for whole-hearted cooperation with our college's ideals, for student life, for maintenance of fine social standards and the serving, to the best of our ability, our college community. Good college citizenship as a preparation for good citizenship in the larger world of alumnae days is the ideal that shall guide our chapter activities.

We, the fraternity alumnae members, stand for active, sympathetic interest in the life of our undergraduate sisters, for the loyal support of the ideals of our Alma Mater, for the encouragement of high scholarship, and for the maintenance of healthful physical conditions in the chapter house and dormitory and for using our influence to further the best standards for the education of the young women of America. Loyal service to chapter, college and community is the ideal that shall guide our fraternity activities.

We, the fraternity officers, stand for loyal and earnest work for the realization of these fraternity standards. Cooperation for the maintenance of fraternity life in harmony with its best possibilities is the ideal that guides our fraternity activities.

We, the fraternity women of America, stand for preparation for service through character building inspired in the close contact and deep friendship of fraternity life. To us, fraternity life is not the enjoyment of special privileges but an opportunity to prepare for wide and wise human service.