

# 1957 HUNTING SEASONS AND GAME BAG LIMITS

*Official Edition*

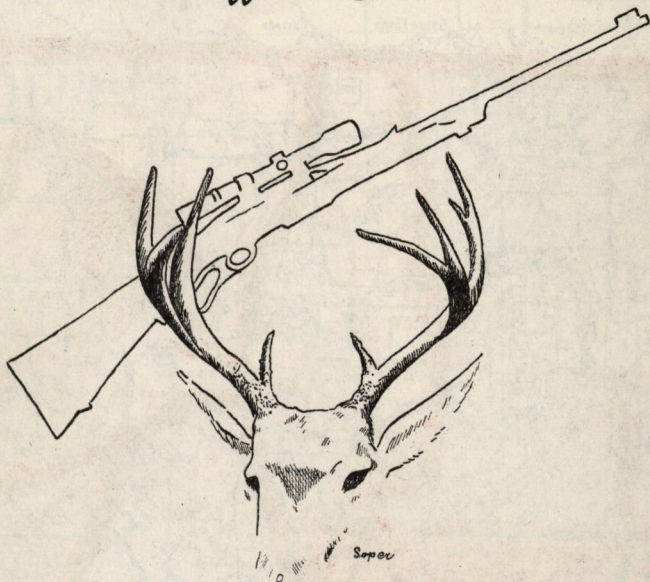

**STATE OF WASHINGTON**

*Department of Game*

General Administration Bldg., Olympia

509 Fairview Ave. No.  
SEATTLE

No. 8702 Division St.  
SPOKANE



STATE OF WASHINGTON DEER HUNTING AREAS  
1957 HUNTING SEASONS



Compiled by  
State of Washington  
DEPARTMENT OF GAME

Base Map by Courtesy of  
STATE OF WASHINGTON, DEPARTMENT OF HIGHWAYS

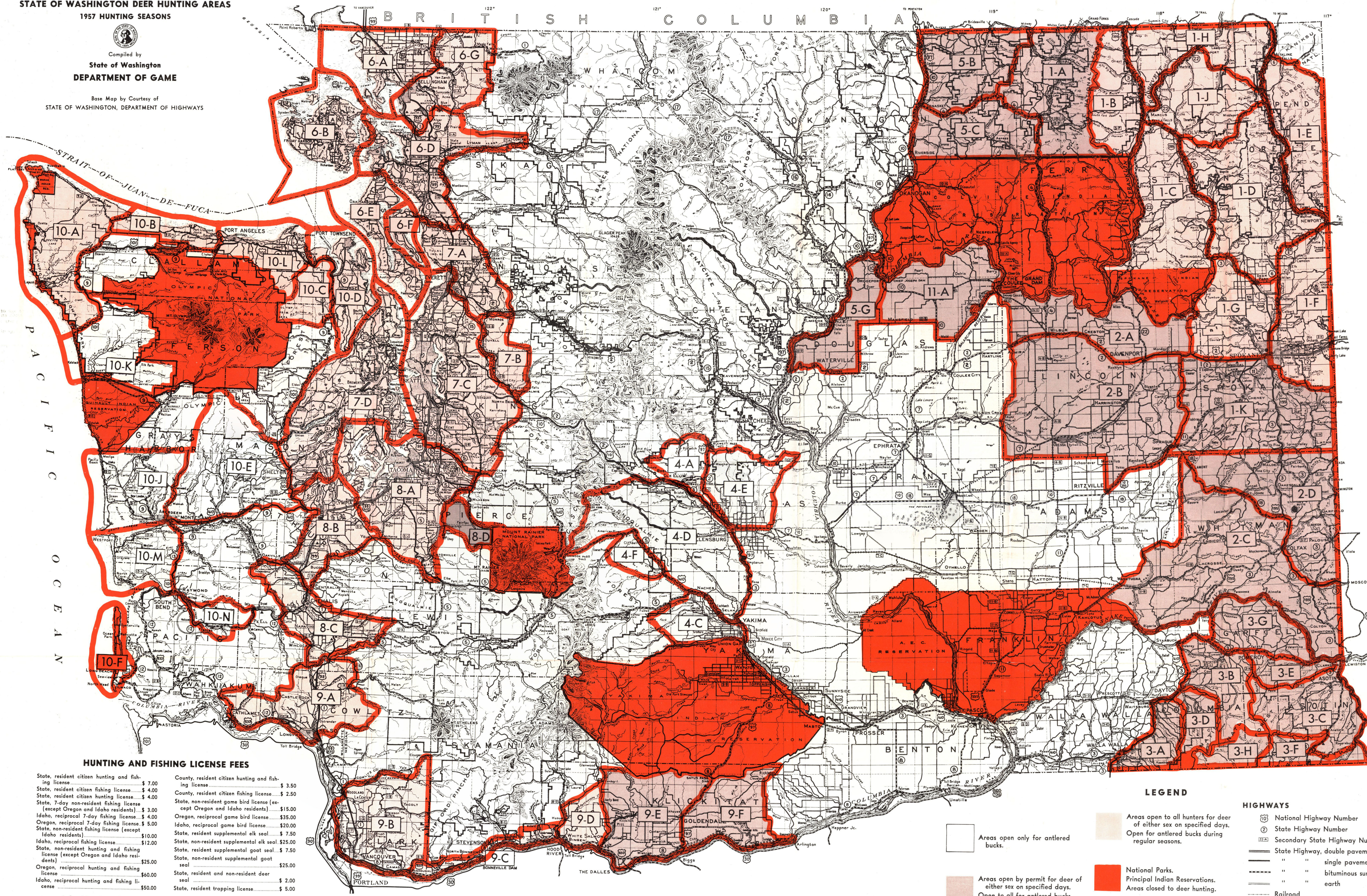

HUNTING AND FISHING LICENSE FEES

State, resident citizen hunting and fishing license	\$ 7.00	County, resident citizen hunting and fishing license	\$ 3.50
State, resident citizen fishing license	\$ 4.00	County, resident citizen fishing license	\$ 2.50
State, 7-day non-resident fishing license (except Oregon and Idaho residents)	\$ 3.00	State, non-resident game bird license (except Oregon and Idaho residents)	\$15.00
Idaho, reciprocal 7-day fishing license	\$ 4.00	Oregon, reciprocal game bird license	\$35.00
Oregon, reciprocal 7-day fishing license	\$ 5.00	Idaho, reciprocal game bird license	\$20.00
State, non-resident fishing license (except Idaho residents)	\$10.00	State, resident supplemental elk seal	\$ 7.50
Idaho, reciprocal fishing license	\$12.00	State, non-resident supplemental elk seal	\$25.00
State, non-resident hunting and fishing license (except Oregon and Idaho residents)	\$25.00	State, resident supplemental goat seal	\$25.00
Oregon, reciprocal hunting and fishing license	\$60.00	State, resident and non-resident deer seal	\$ 2.00
Idaho, reciprocal hunting and fishing license	\$50.00	State, resident trapping license	\$ 5.00

A Good Sportsman Prevents Forest Fires—KEEP WASHINGTON GREEN

Scale in Miles  
0 10 20 30 40 50

LEGEND

Areas open only for antlered bucks.

Areas open by permit for deer of either sex on specified days. Open to all for antlered bucks during regular season.

(See back of map for season dates and details)

Areas open to all hunters for deer of either sex on specified days. Open for antlered bucks during regular seasons.

National Parks. Principal Indian Reservations. Areas closed to deer hunting.

Game Management Unit Number.

Game Management Unit Boundary.

HIGHWAYS

⑩ National Highway Number  
② State Highway Number  
②②② Secondary State Highway Number  
— State Highway, double pavement  
— " " single pavement  
— " " bituminous surface  
— " " earth  
— Railroad  
— County Boundary

STATE GAME RESERVES ARE CLOSED TO HUNTING BUT ARE NOT SHOWN ON THIS MAP



