

PLANES IN NORTHWEST AIRLINES HISTORY - I

Completing 35 Years of Superior Airmanship



Stinson Detroit - 1926 - 3 psgrs - 85 mph



Hamilton - 1928 - 6 psgrs - 110 mph

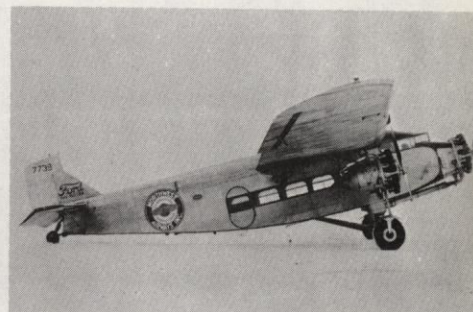

Ford Tri-Motor - 1928 - 16 psgrs - 125 mph



Travelaire 6000 - early 1930's - 8 psgrs - 120 mph



Sikorsky S-43 - 1931 - 10 psgrs - 120 mph

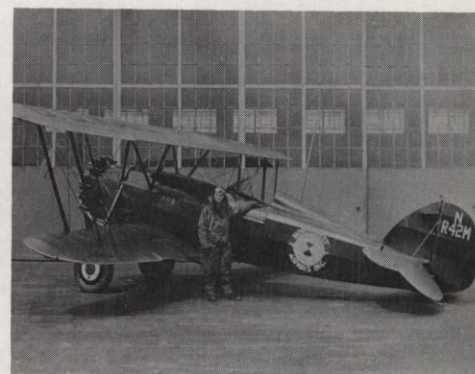

Waco J-6 - 1933 - mail only - 165 mph



Electra 10-A - 1934 - 12 psgrs - 190 mph



Lockheed Orion - 1934 - 6 psgrs - 205 mph

Yes, I would like to receive glossy photos of the aircraft as checked on this sheet.

8 x 10 _____ Other size as marked next to photos _____

Name _____

Publication _____

Address & City _____

PLANES IN NORTHWEST AIRLINES HISTORY - II

Completing 35 Years of Superior Airmanship Years



Lockheed Zephyr-14-H - 1937 -
14 psgrs - 223 mph



Douglas DC-4 - 1946 - 62 psgrs -
225 mph



Stratocruiser - 1949 - 83 psgrs -
320 mph



DC-6B - 1953 - 64-76 psgrs -
315 mph



DC-7C - 1957 - 72-95 psgrs -
348 mph



Electra II - 1959 - 72-90 psgrs -
400 mph



DC-8 jet - 1960 - 107 psgrs -
585 mph



720B fan jet - 1961 - 107 psgrs -
623 mph

Yes, I would like to receive glossy photos of
the aircraft as checked on this sheet.

8 x 10 _____ Other size as marked

next to photos _____

Name _____

Publication _____

Address & City _____
